

PORTFOLIO ONE

Brenden Fout

Charles Gustina IDSN 2102 Fall 2017

Table of Contents

2	Client Profile
3	Program Spreadsheet
4	Site Profile
5 - 6	Site Analysis
7	Research
8	Bubble Diagram
9	Blocking Diagram
10	Space Standard Drawings
11 - 14	Stair Plan Views
15 - 23	Stair Scenes

Client Profile

The Gateway Center is a resource center for exploring the design history of the coastal south. Located in Greenville NC, the Center is a partnership between the North Carolina Department of Natural and Cultural Resources and East Carolina University's Department of History, with major funding from the Golden LEAF Foundation.

This state-of-the-art facility allows visitors and scholars to research the rich history of the region, as evidenced by the implements and furnishings used by residents. Research published and programs conducted by the Center paint a detailed portrait of everyday life in the area

The Center includes:

- Visitor reception area
- Exhibition space
- Meeting rooms with full audio/video capabilities
- Facilities for researchers
- Documentation workroom



Site Profile

- Pritchard-Hughes Tobacco Building
Pitt and 11th Streets
Greenville NC
- Erected: first quarter of the Twentieth Century
- Heavy timber construction
- Client to occupy tenant space on first and second floors

Building Exterior
1st Floor Tenant Area
Area
4,280 Square Feet

2nd Floor Tenant
4,280 Square Feet

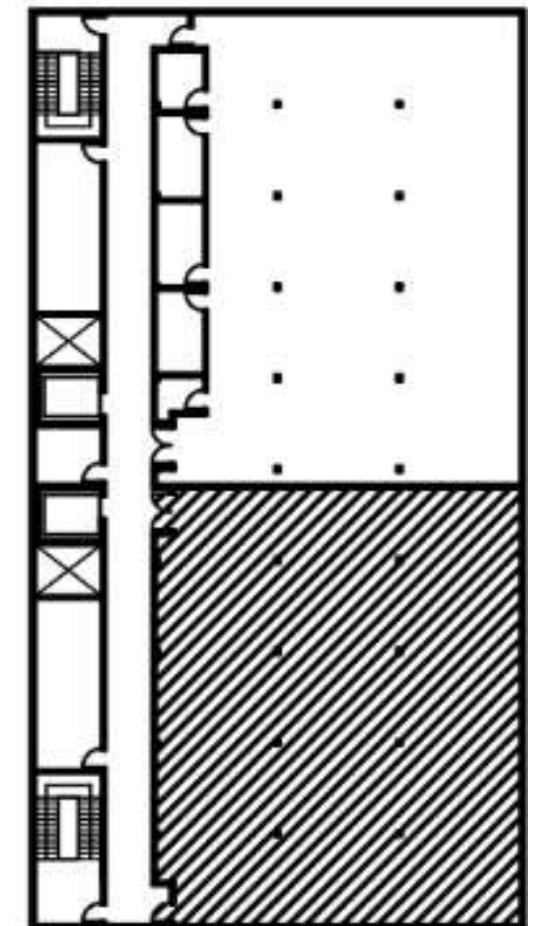
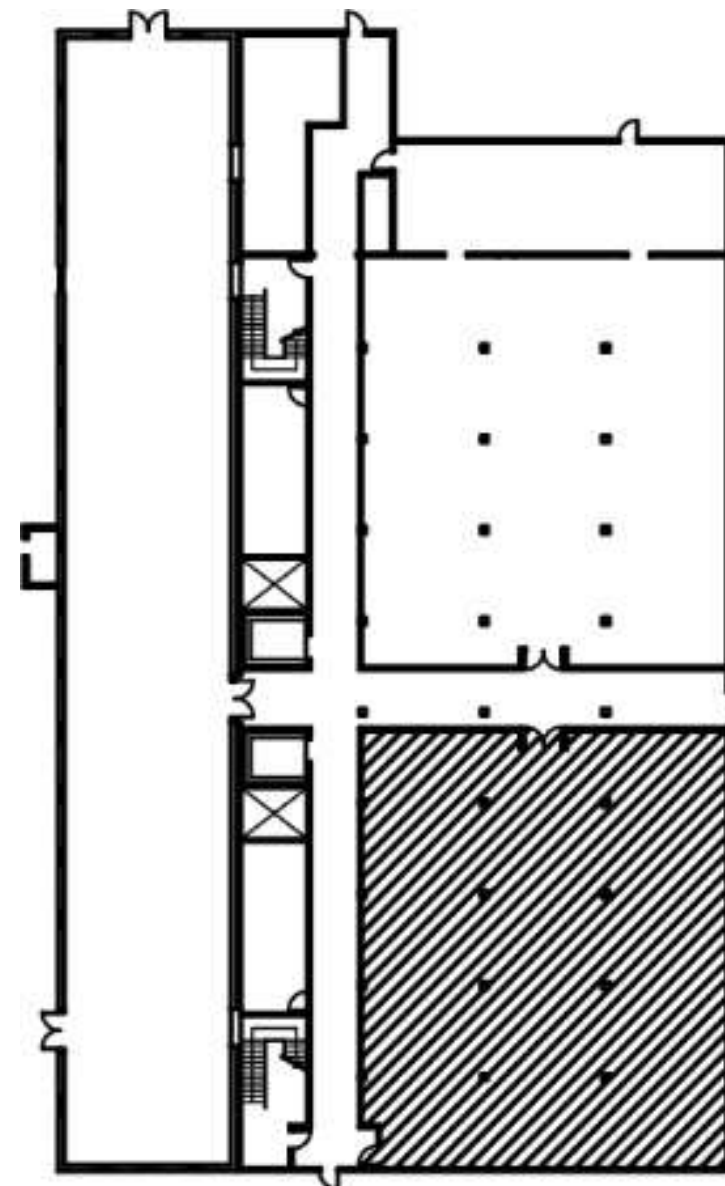

Site Analysis

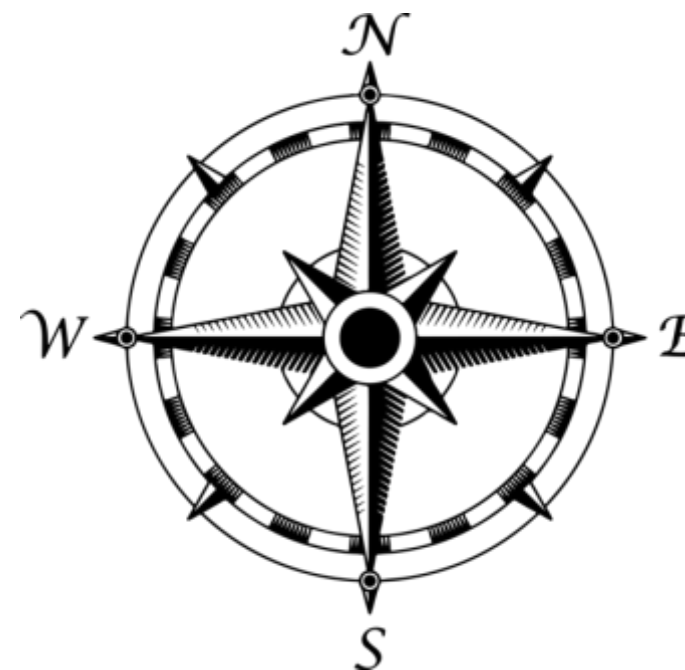
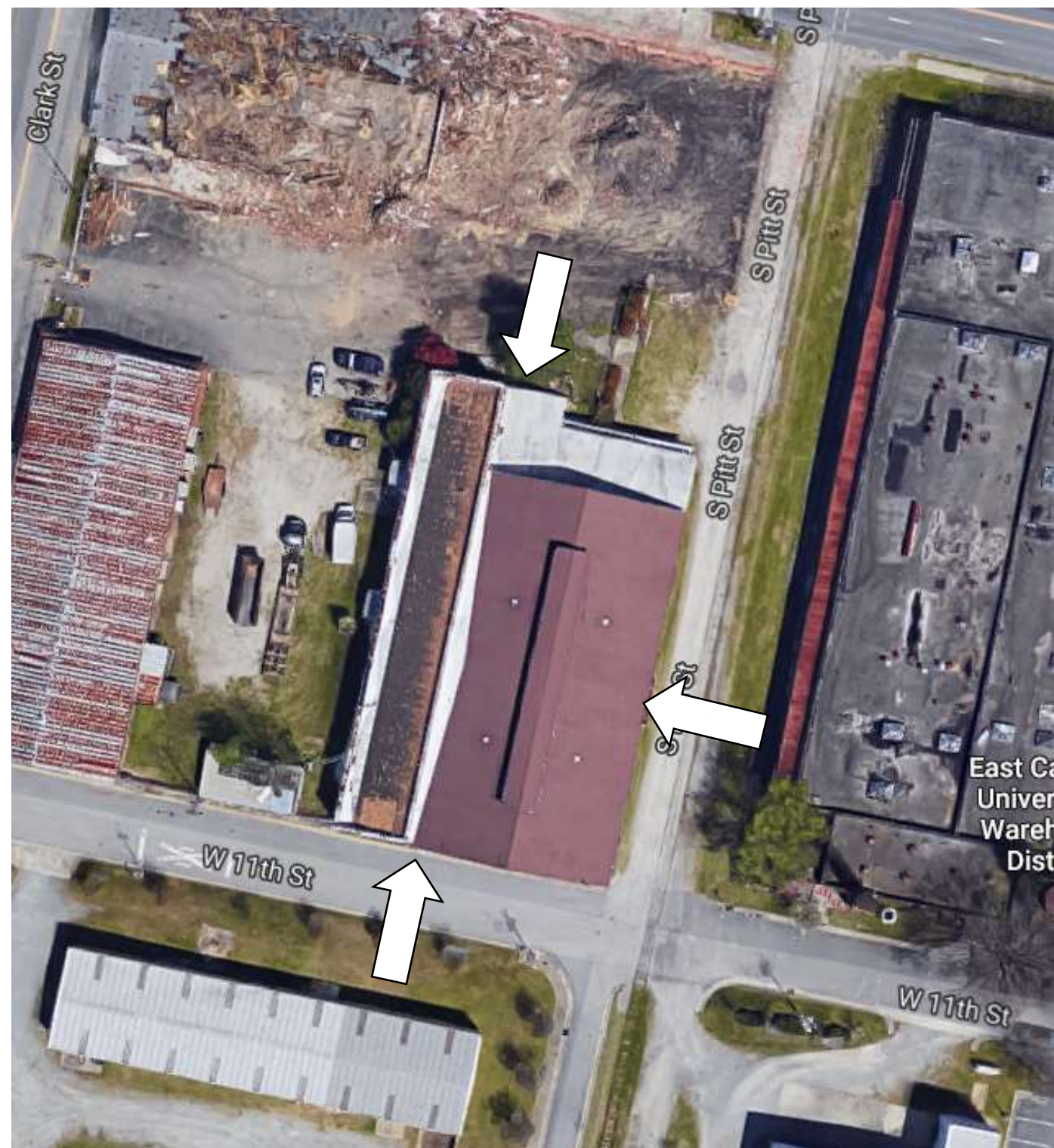

- North – No Sunlight
- South – Continuous Sunlight
- East – Morning Sunlight
- West – Afternoon Sunlight

Site Analysis Continued



View from West Side of Building



View from East Side of Building



View from South Side of Building



View from North Side of Building

Research

North Carolina Department of Natural and Cultural Resources

- The NCDR oversees resources for libraries, arts, history, and nature
- Has 89 locations it oversees including 27 historic sites, and 39 state parks
- The historical program has been around since 1903, it is now called the Office of Archives and History or the OAH
- The mission of the OAH is “To collect, preserve, and utilize the state’s historic resources so that present and future residents may better understand their history”
- The OAH can be broken down into 4 categories, Archeology, Highway Markers Program, Historic Preservation, and Historical Publications
- In the archives there are surveys of all historic buildings
- <https://www.ncdcr.gov/>



Bubble Diagram

1. Director and Assistant Offices – 338.8 ft²
2. Reception – 462 ft²
3. Pantry and Storage – 523.6 ft²
4. Workroom and Technicians – 862.4 ft²
5. Exhibition Space – 924 ft²
6. Conference Rooms – 1,170.4 ft²
7. Visiting Fellows and Guest Research – 4,472.2 ft²

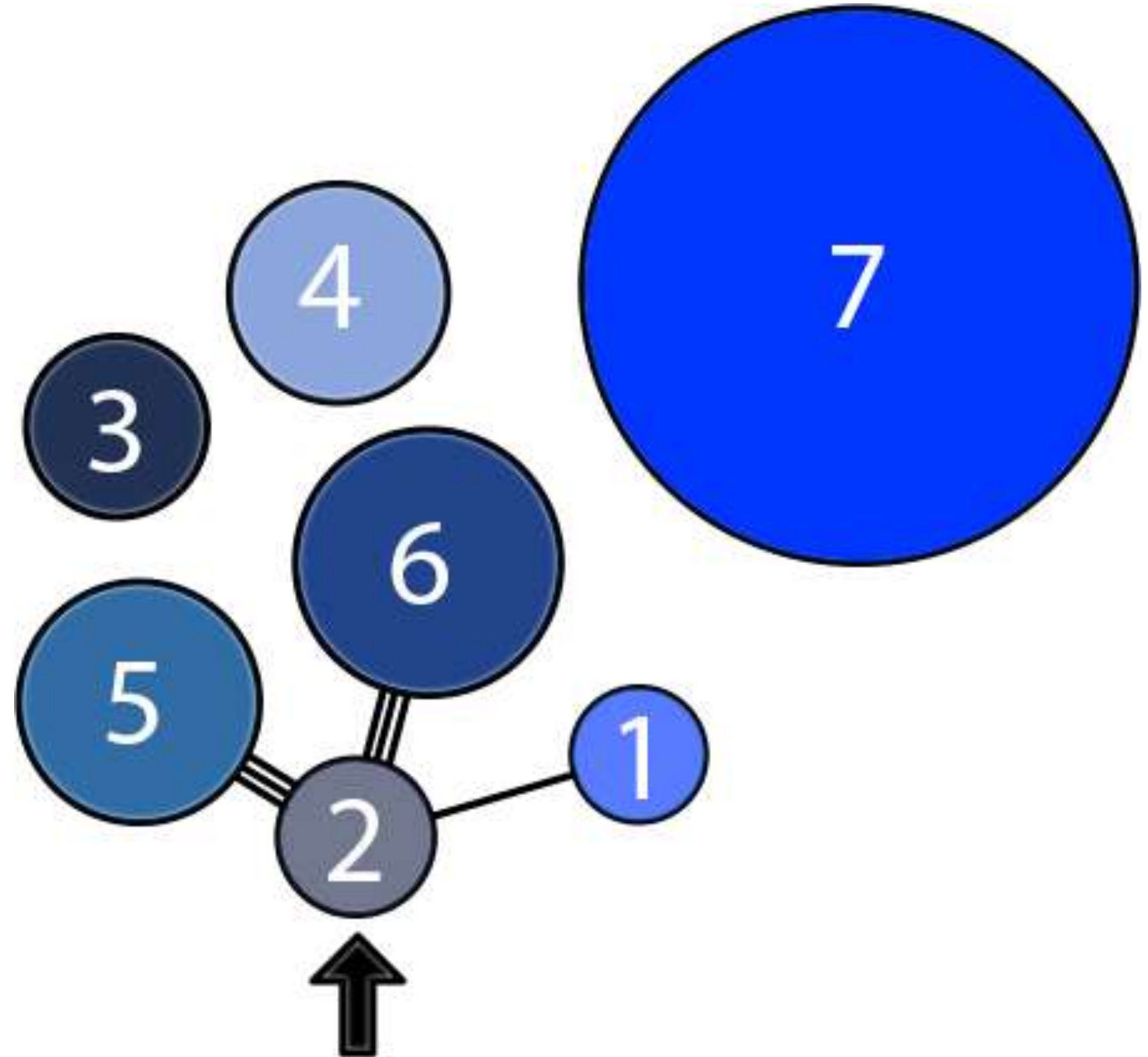

Blocking Diagram

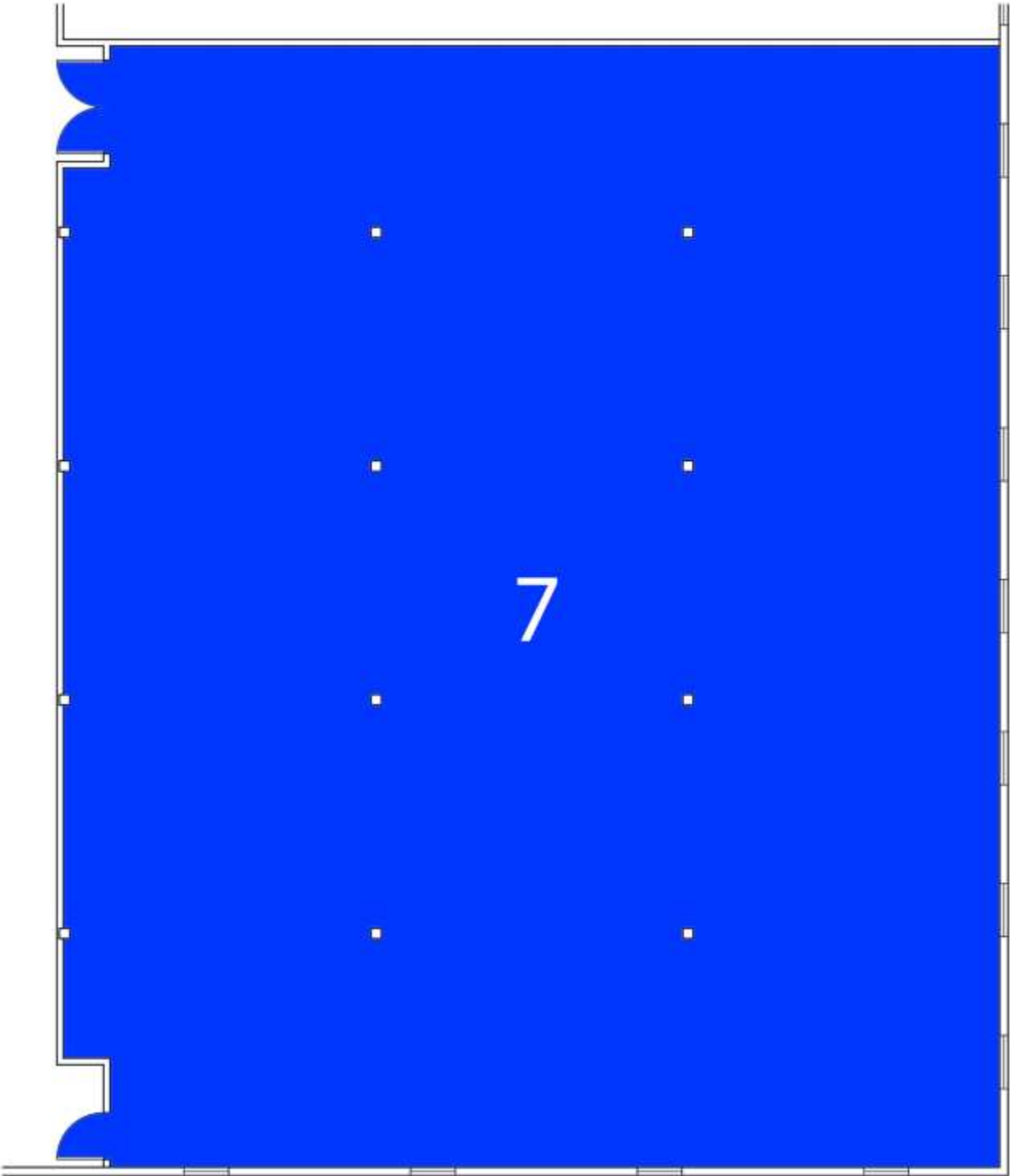
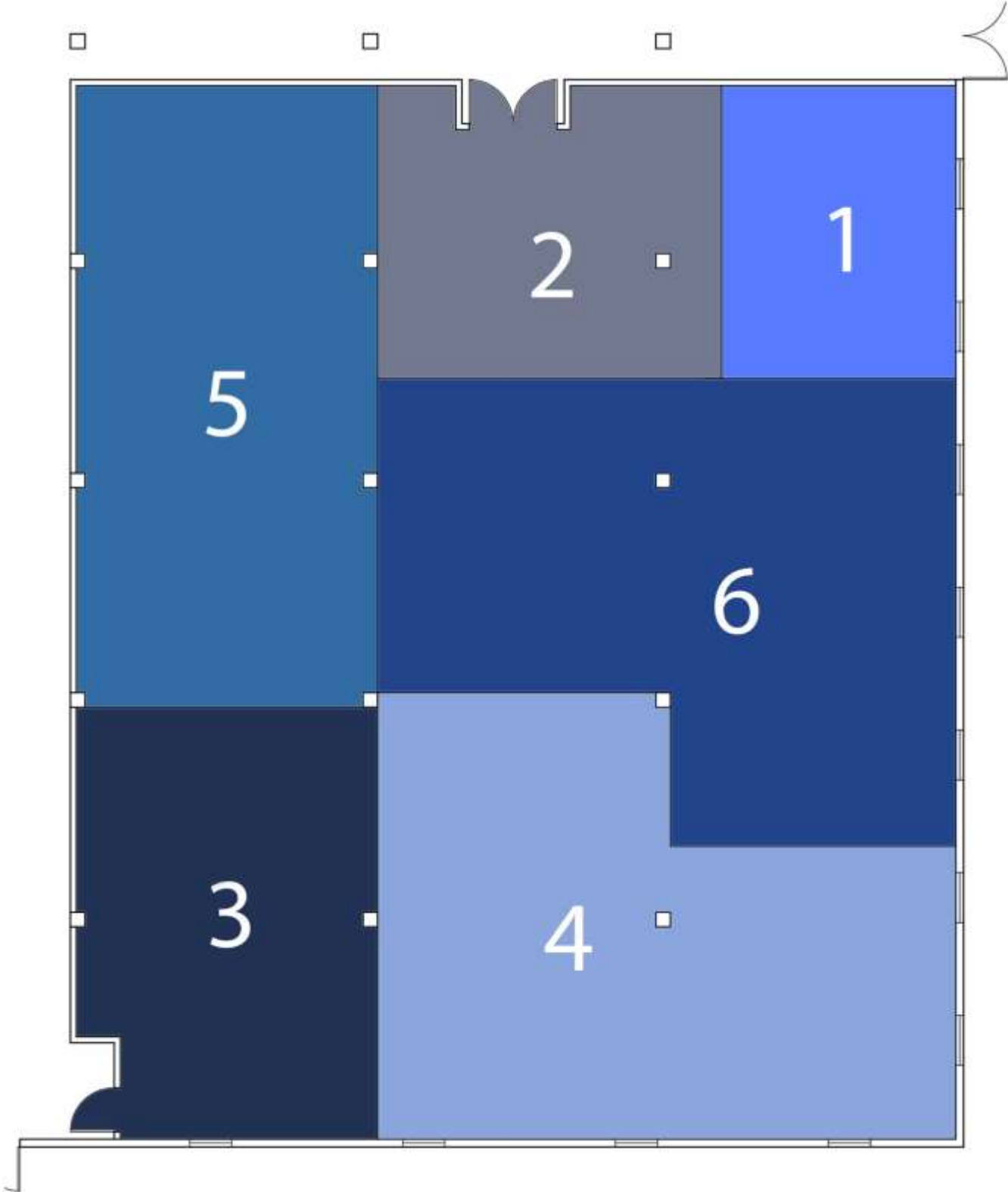

Space Standard Drawings

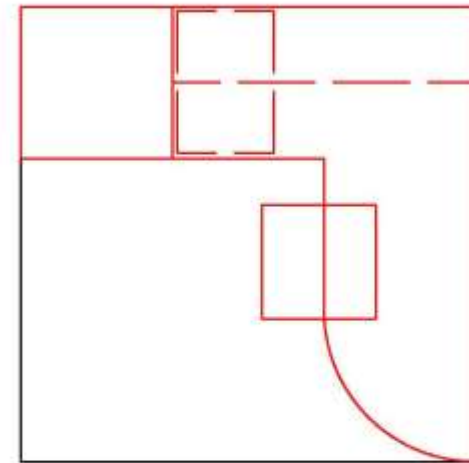
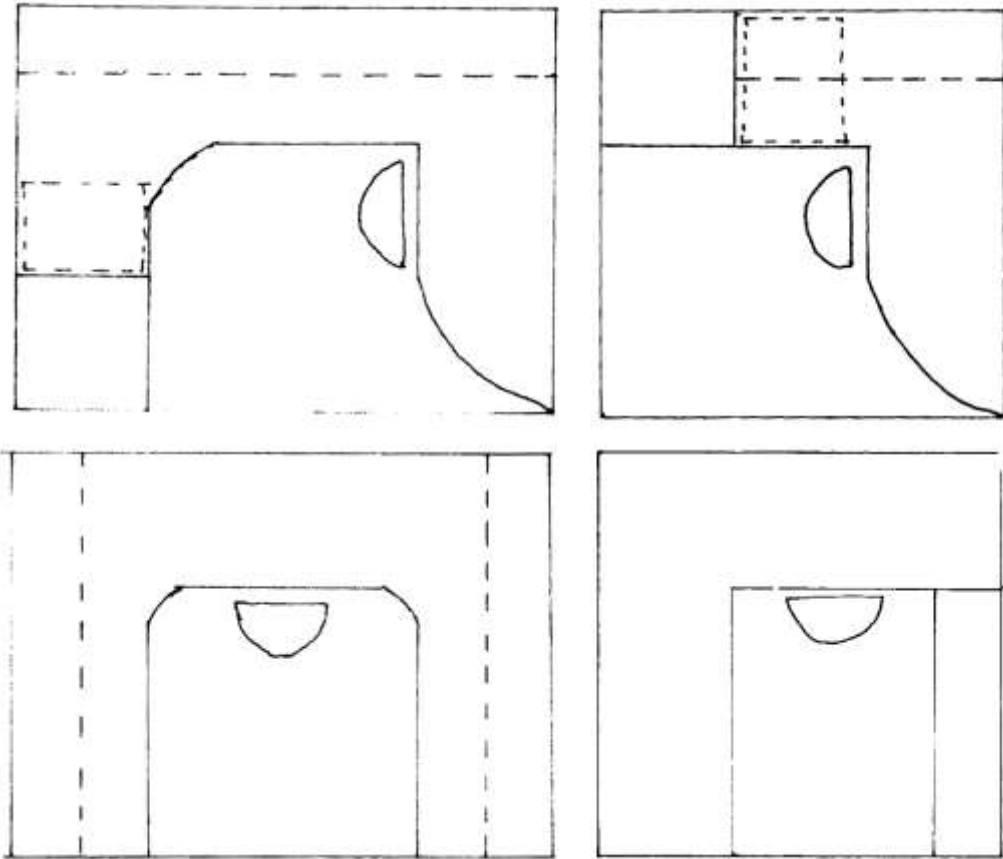

6x6 Design #1

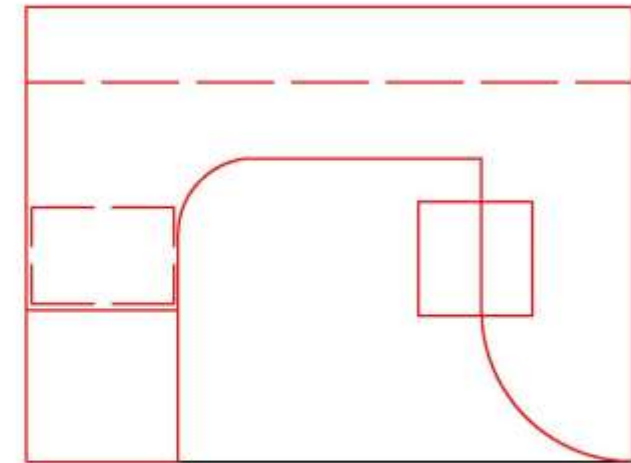

6x8 Design #1

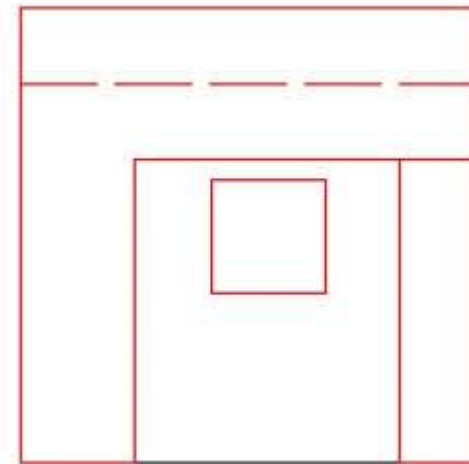

6x6 Design #2

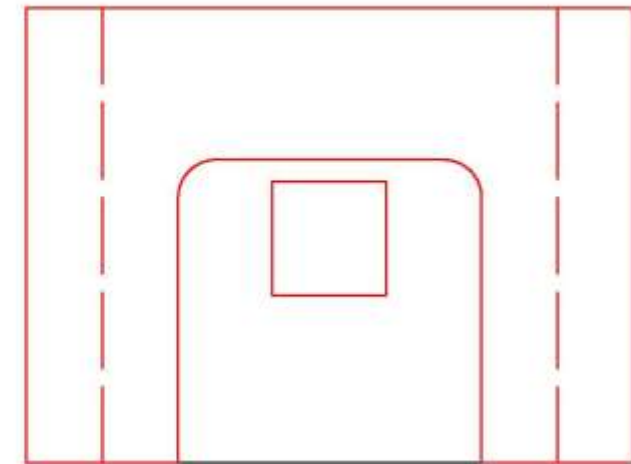

6x8 Design #2

L-Shaped Stair Plan View

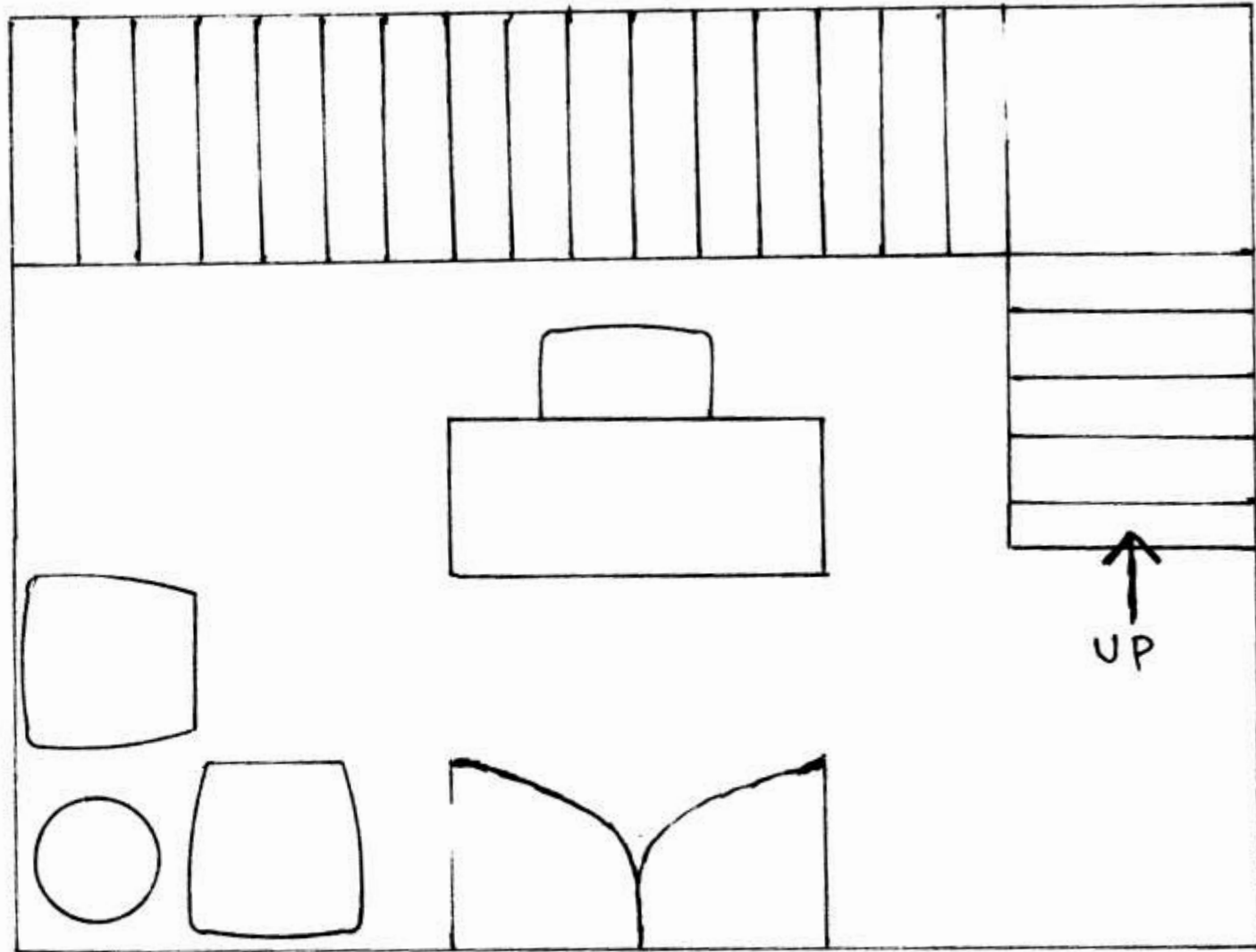

Enter

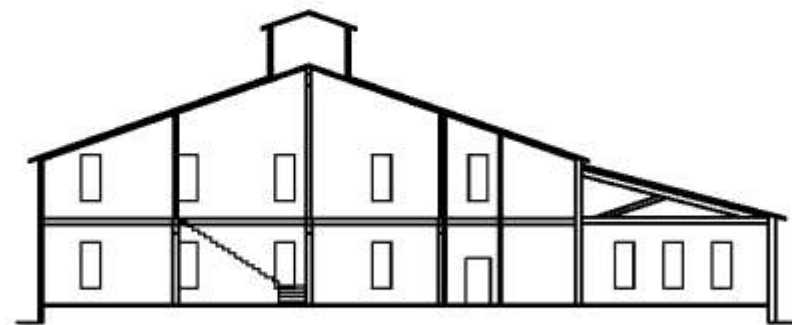
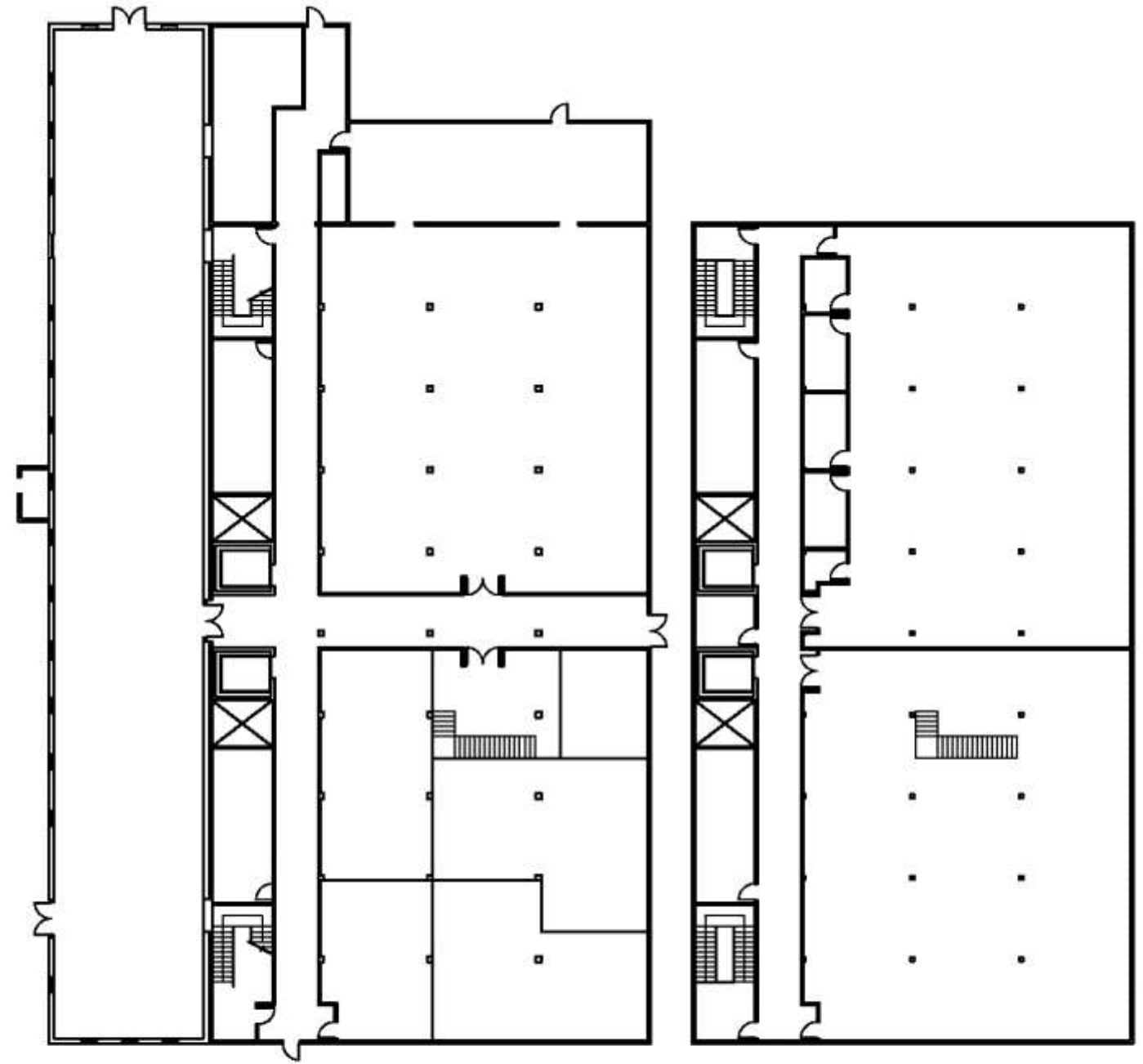

Scissor Stair Plan View

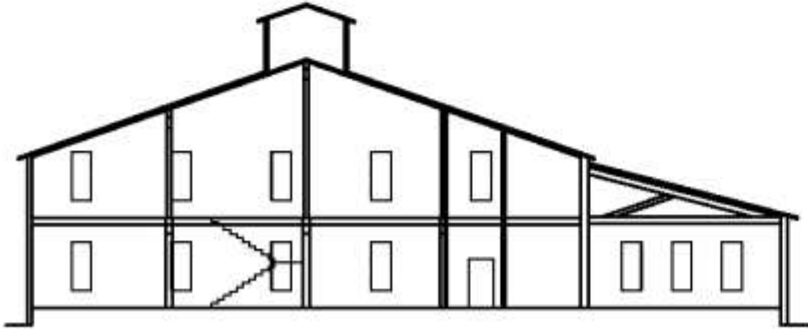
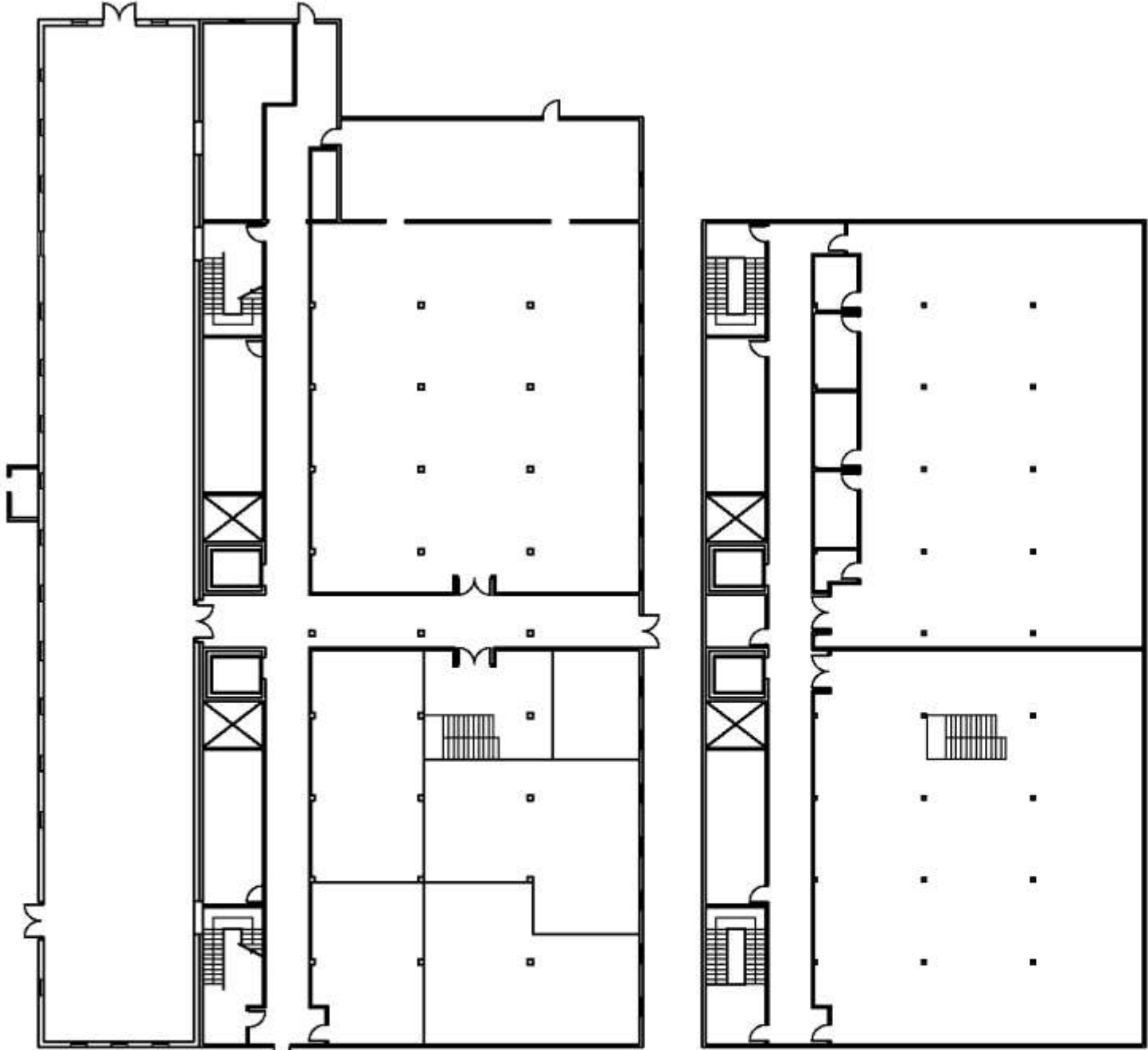
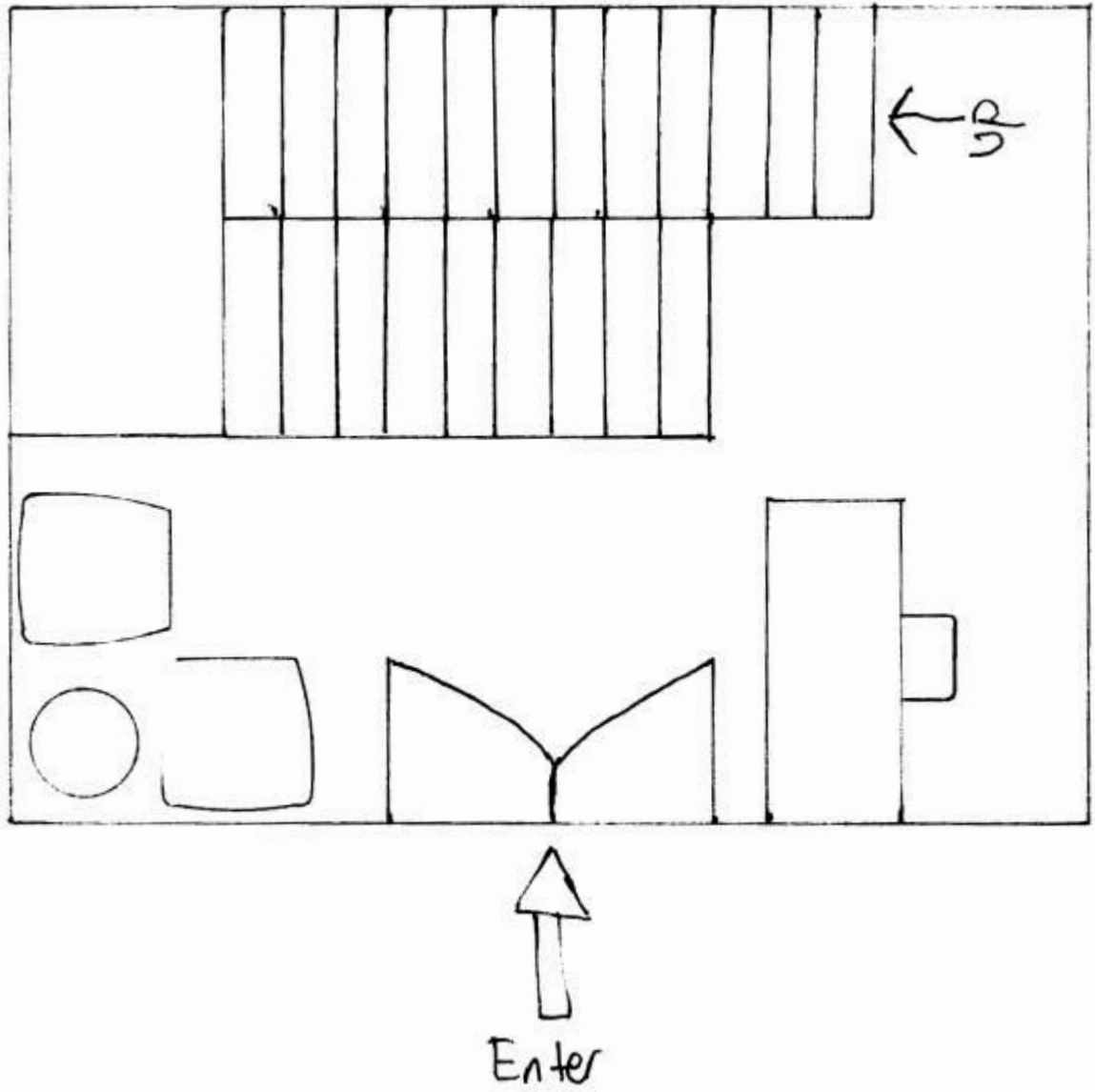

Straight Stair Plan View

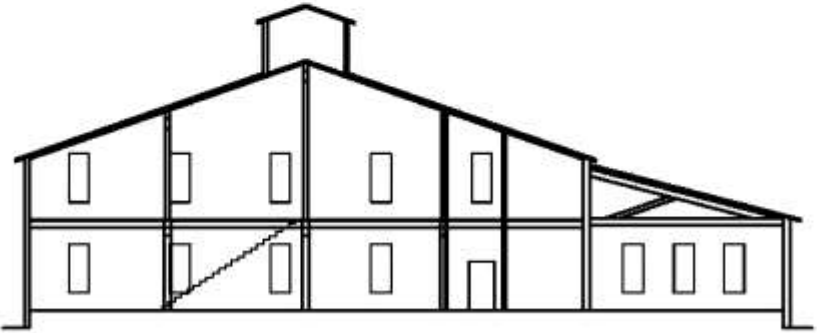
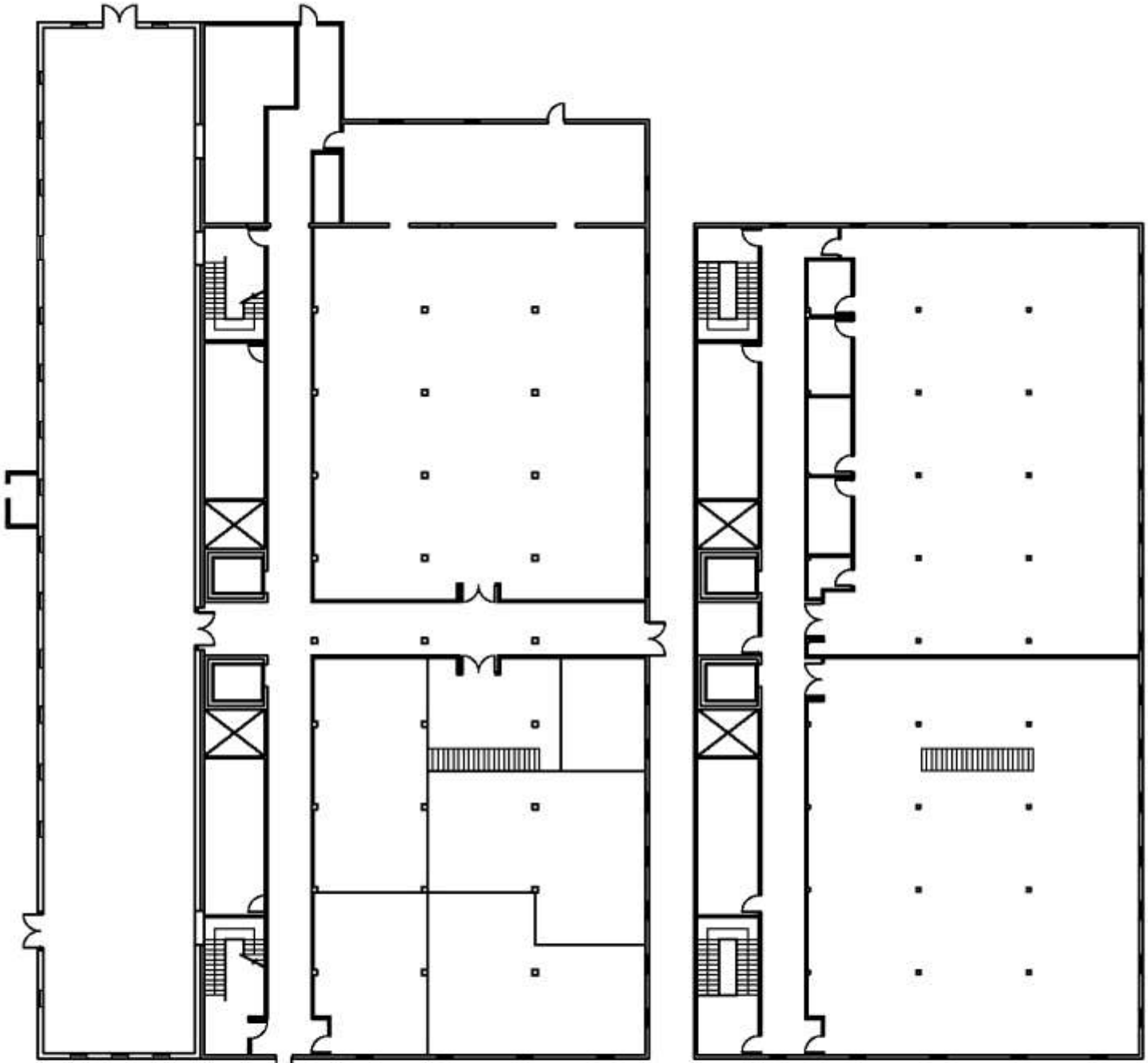
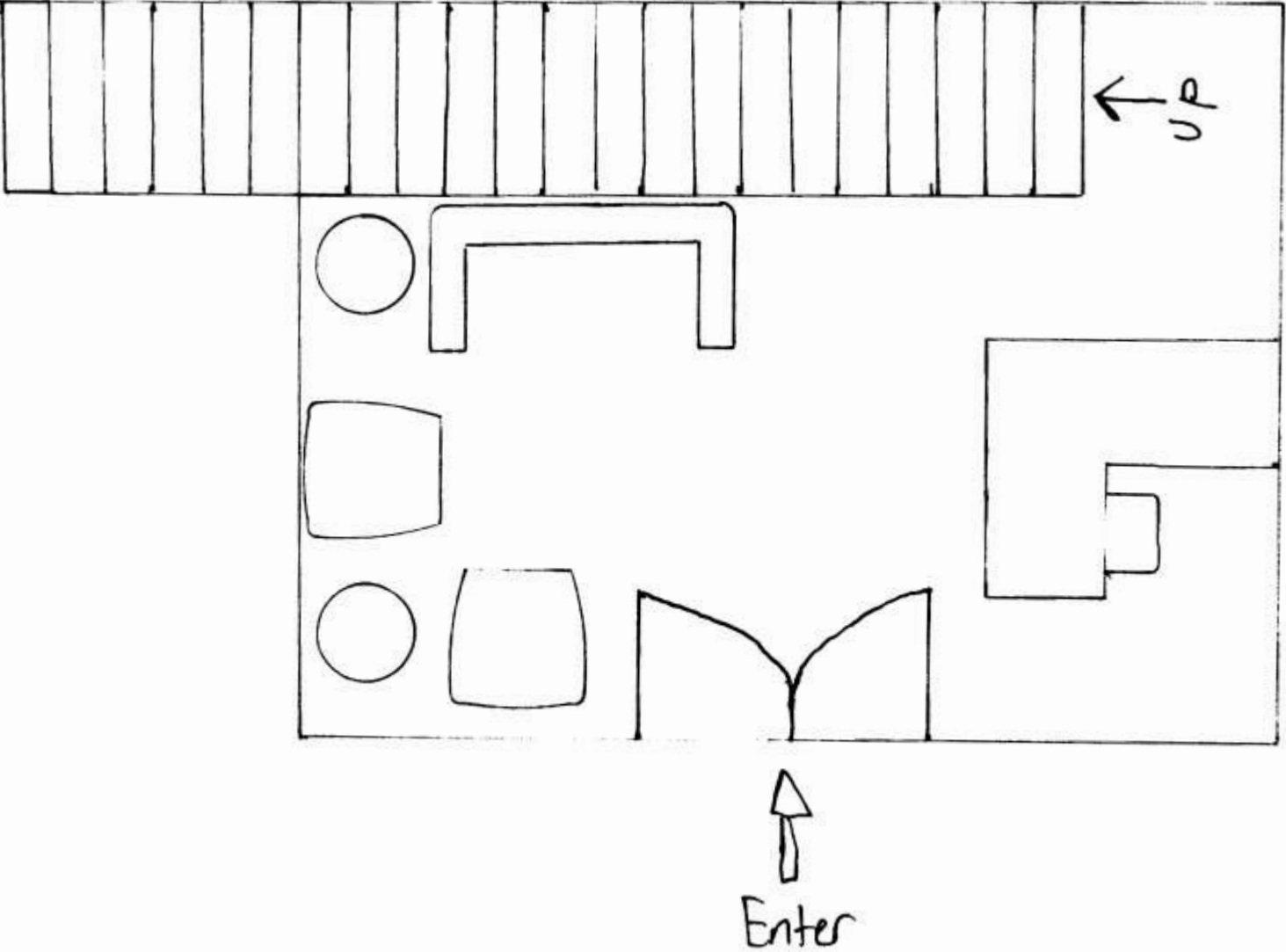

L-Shaped Stairs Scene 1

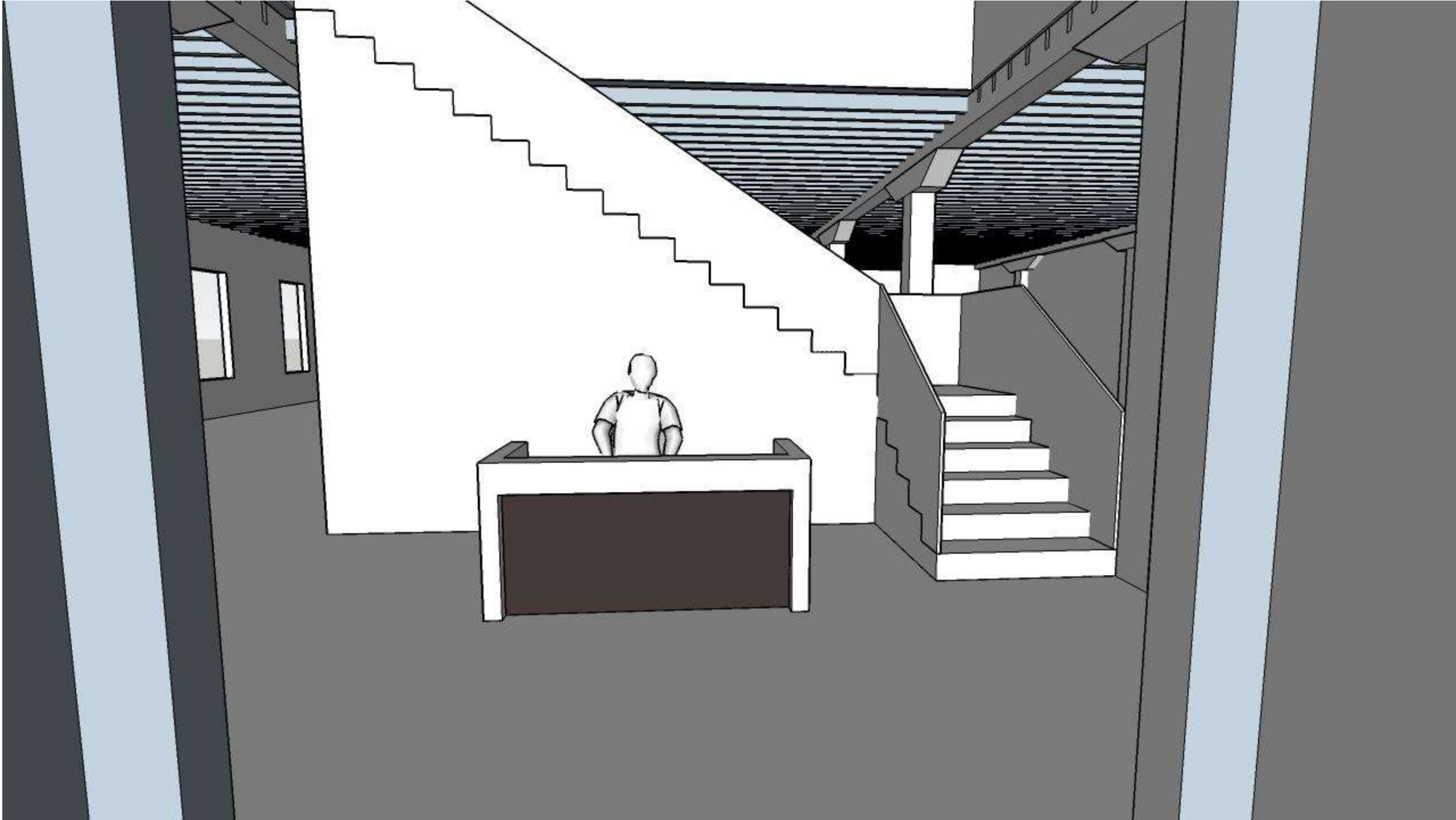

L-Shaped Stairs Scene 2

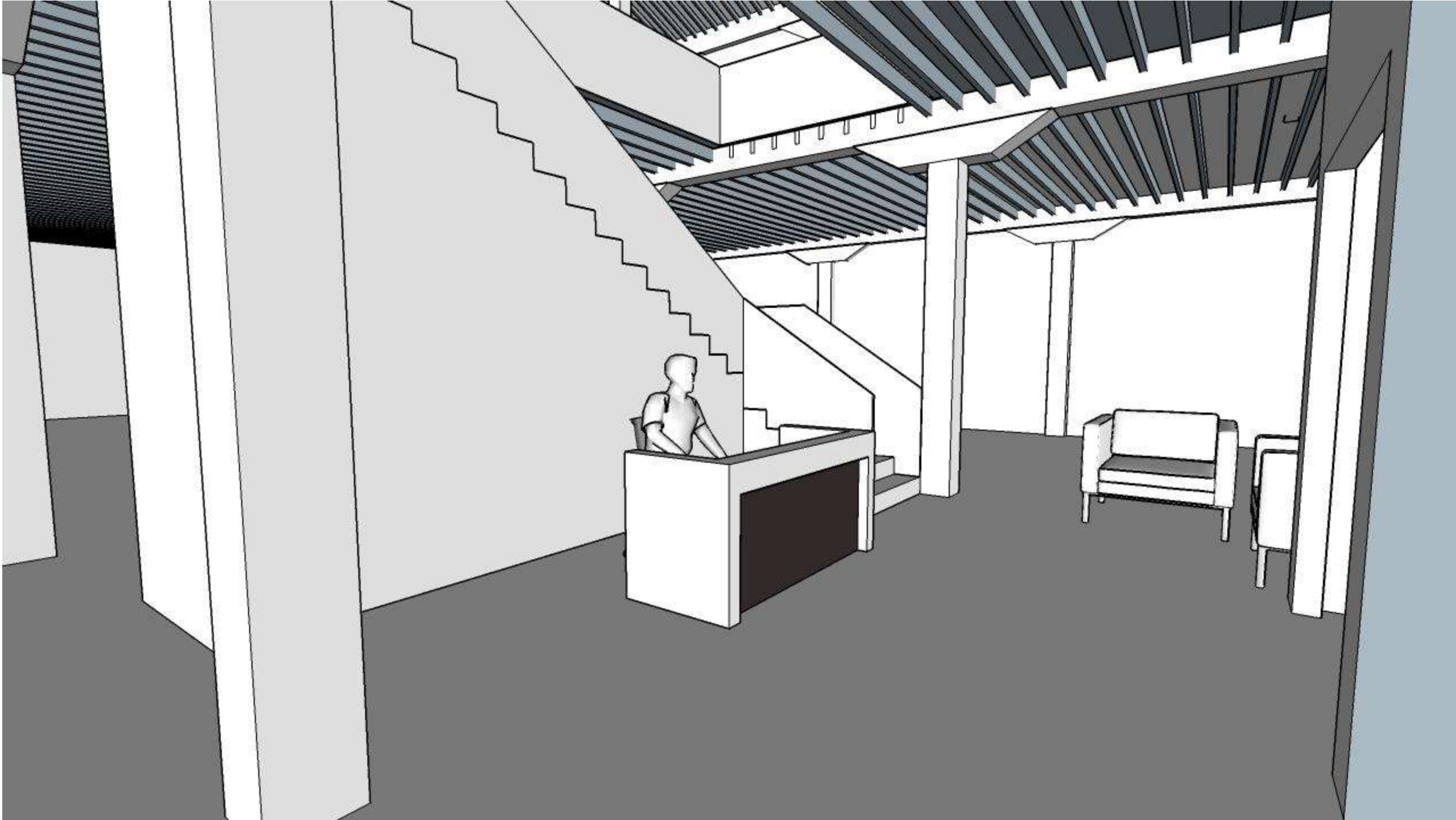

L-Shaped Stairs Scene 3

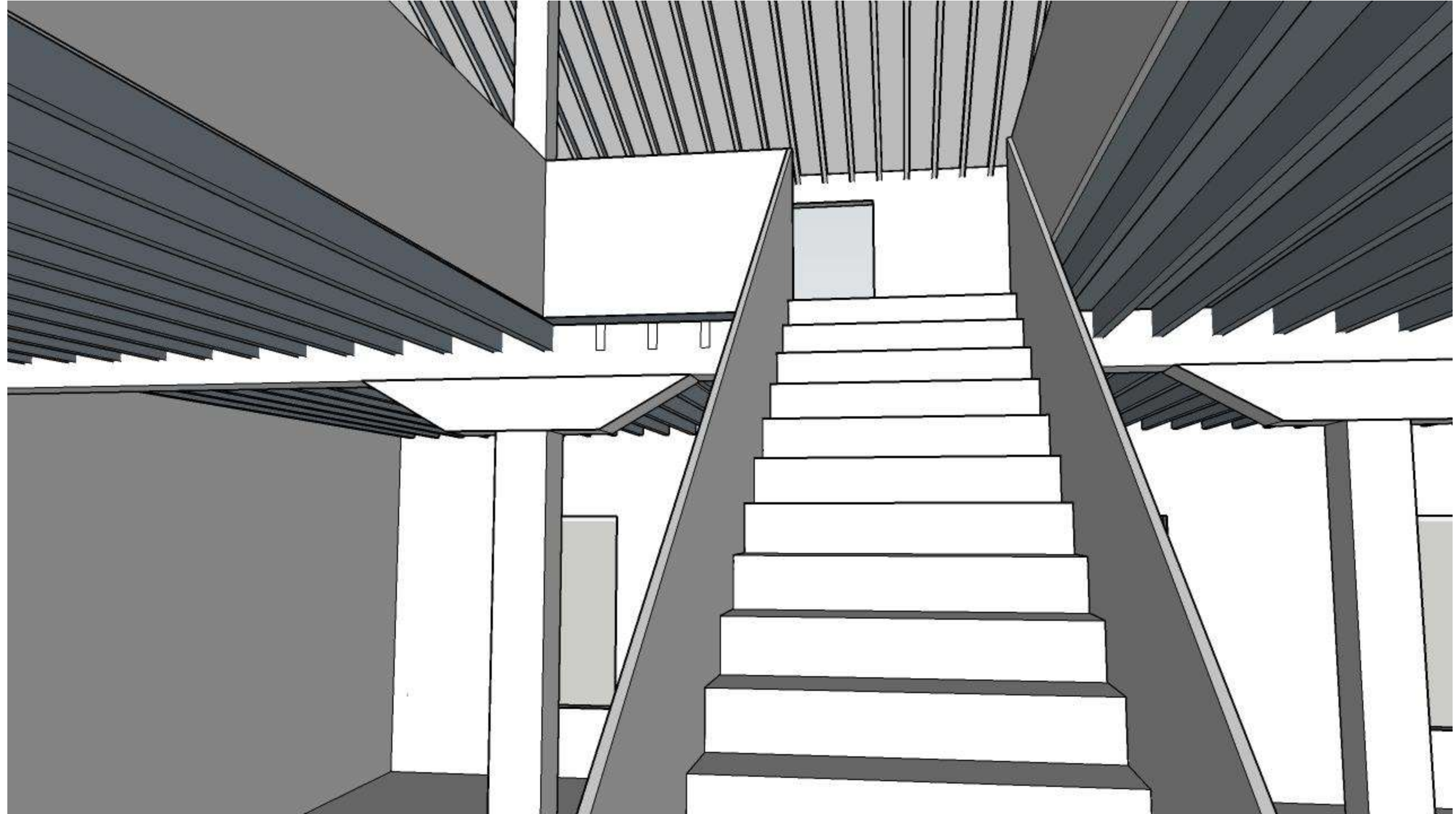

Scissor Stairs Scene 1

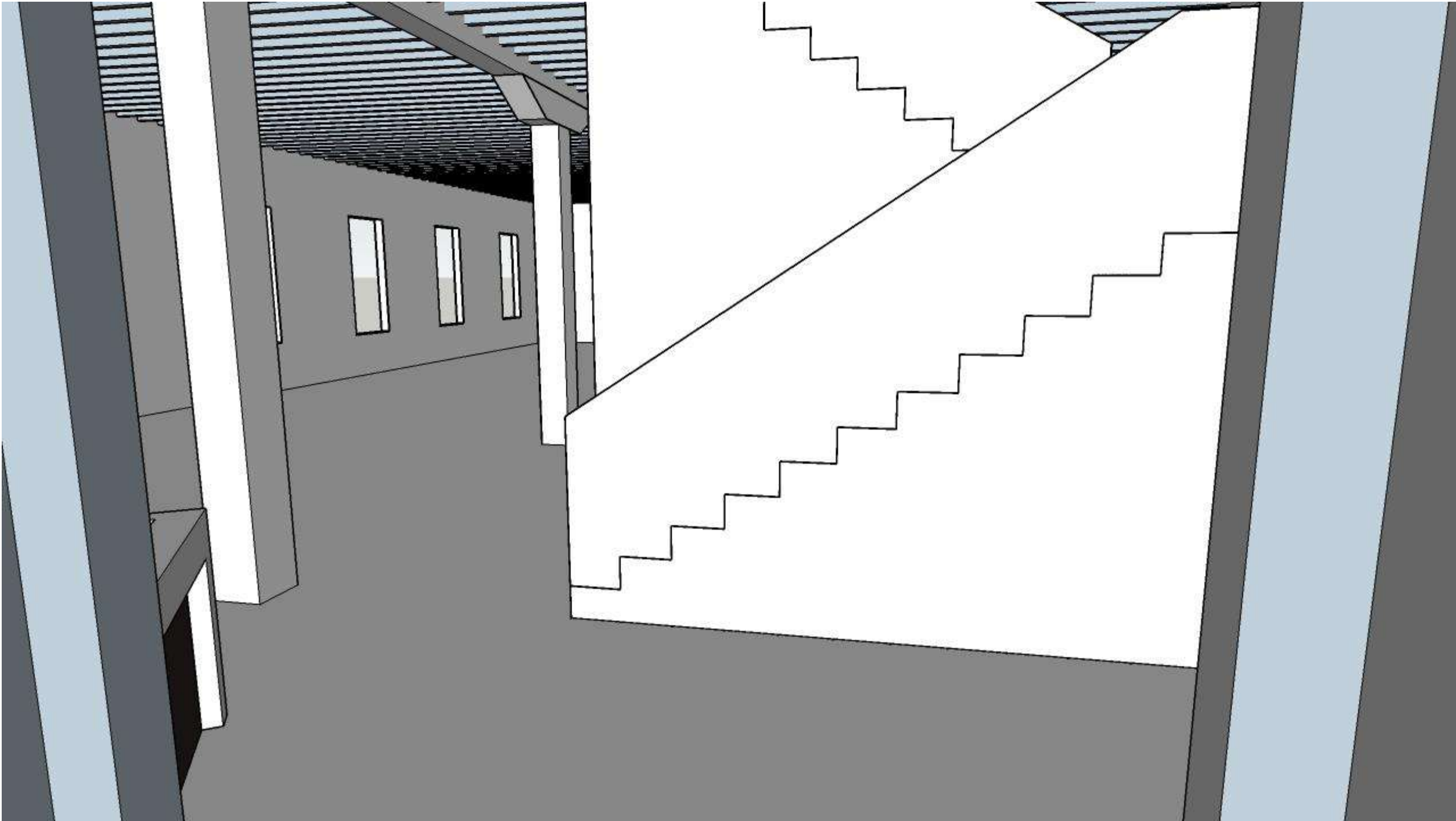

Scissor Stairs Scene 2



Scissor Stairs Scene 3

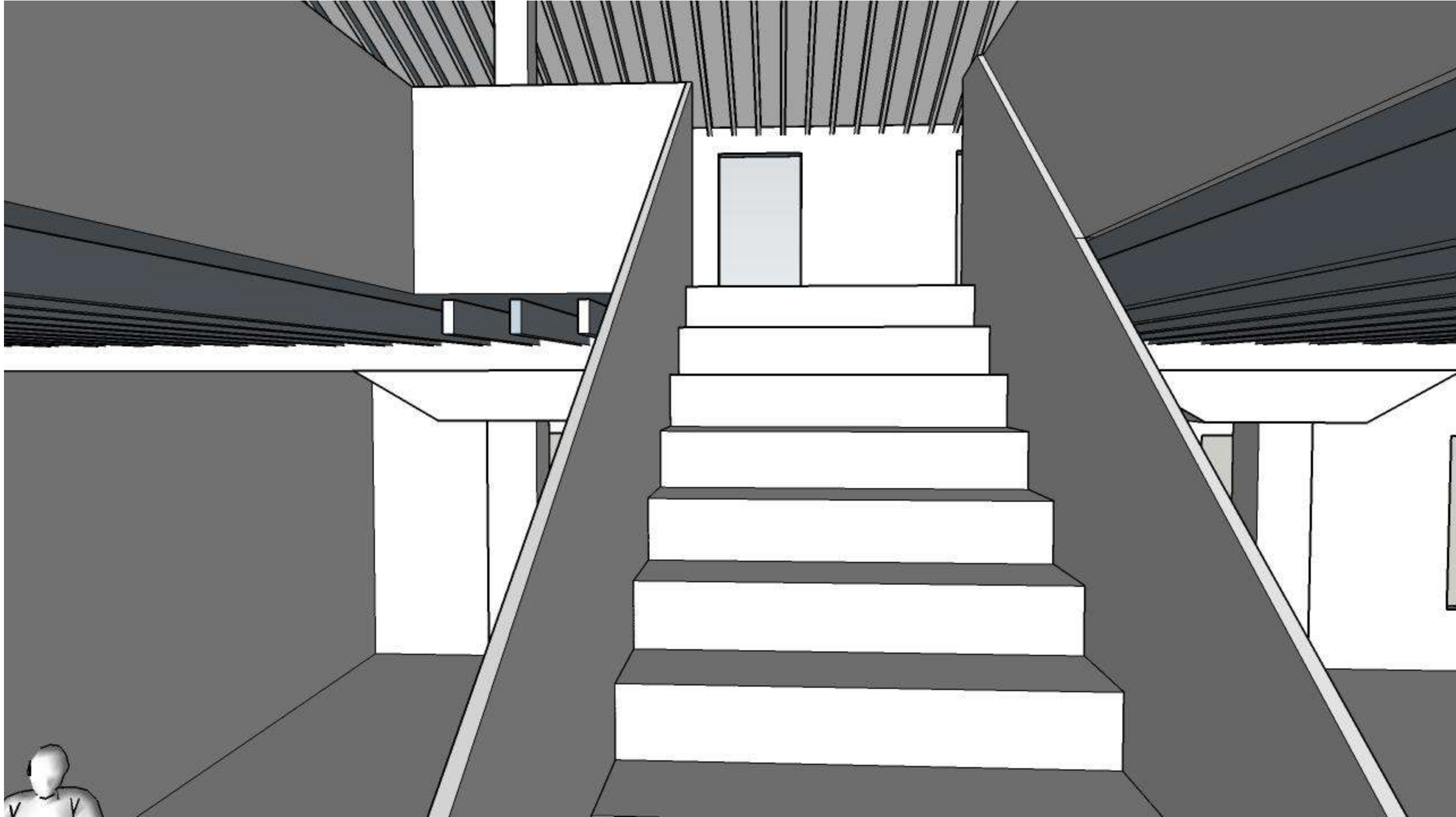

Straight Stairs Scene 1

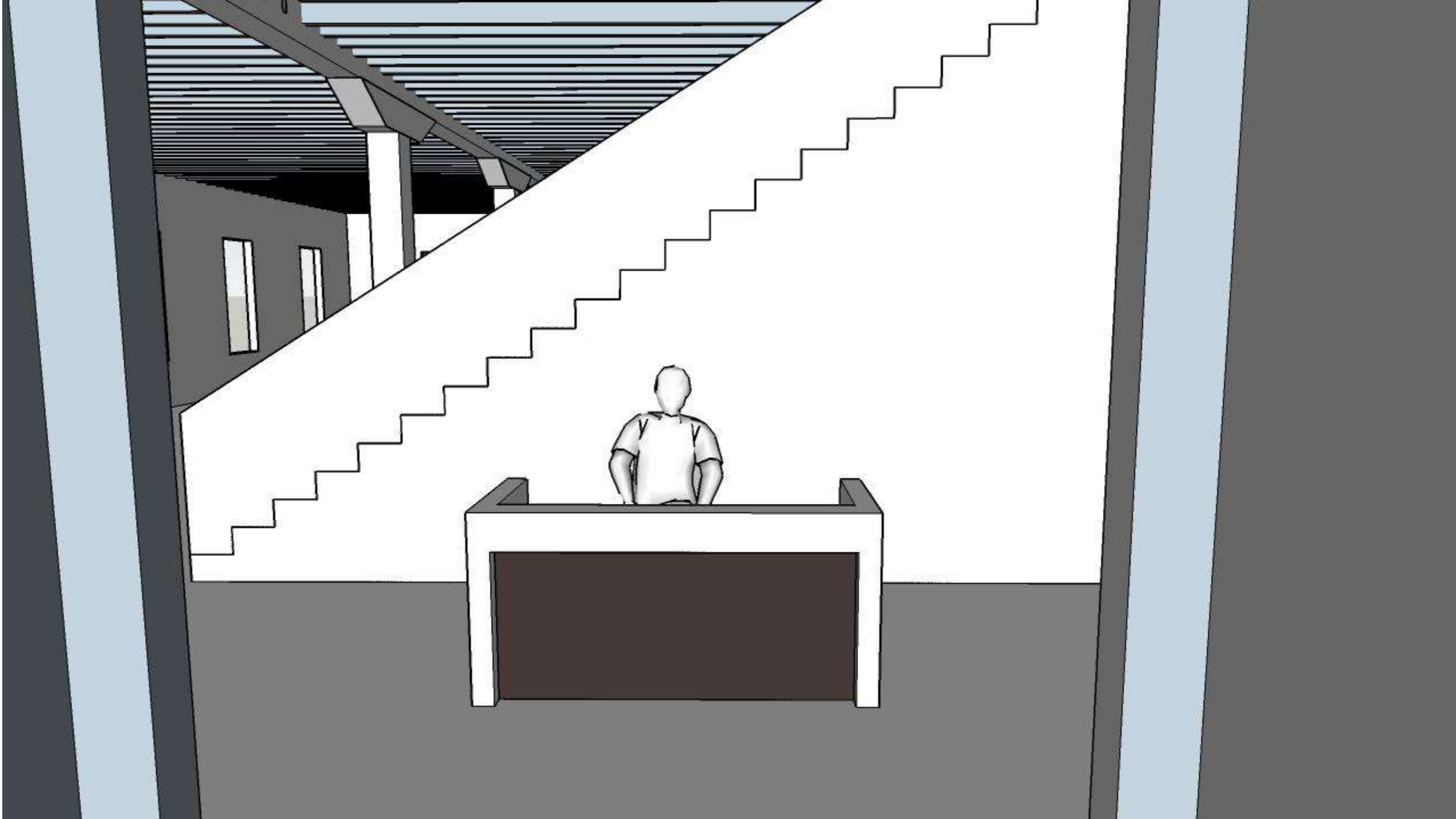

Straight Stairs Scene 2

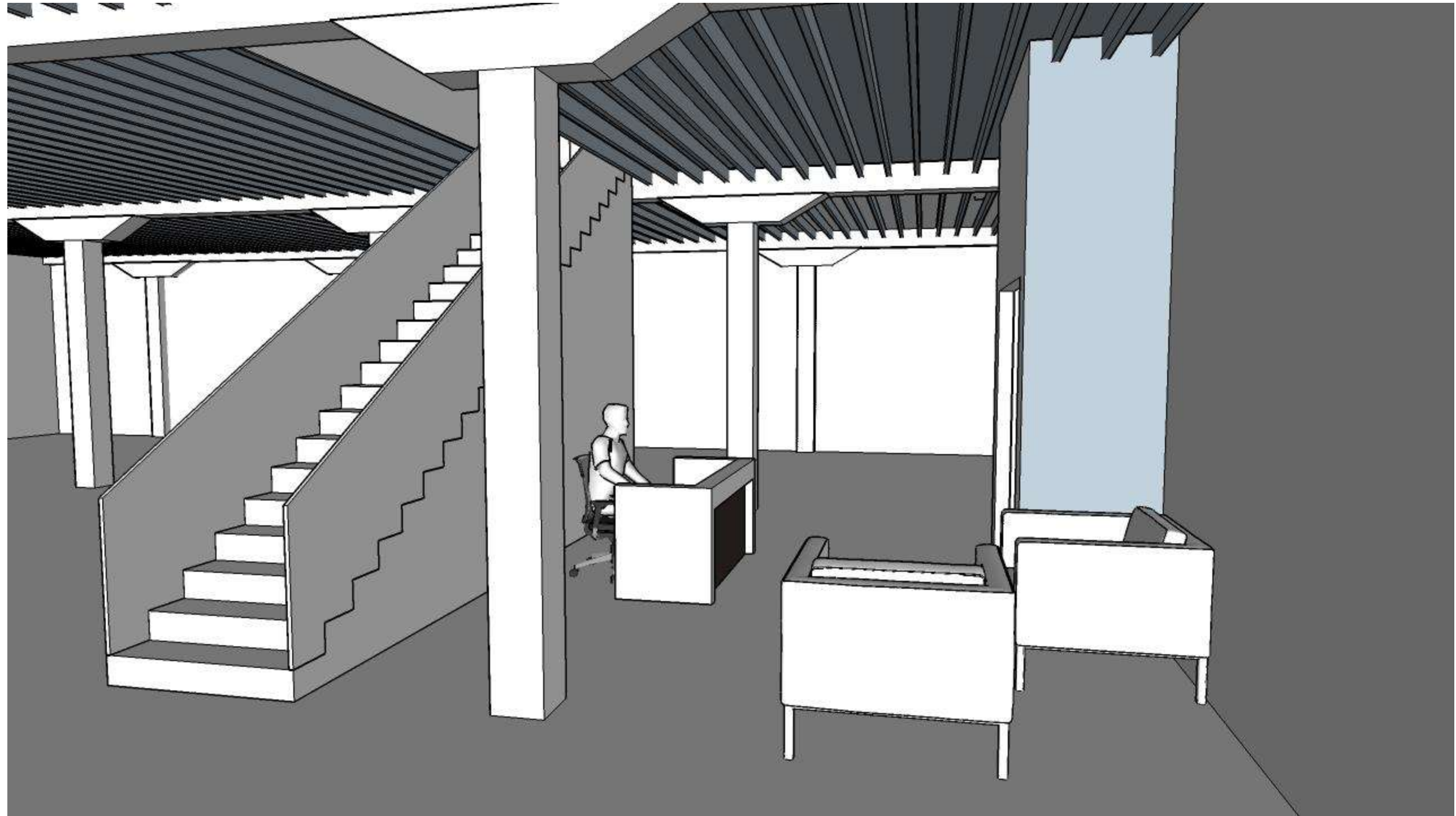

Straight Stairs Scene 3

