

Anna Nichols

IDSN 2102

Fall 2017

Professor Charles Gustina

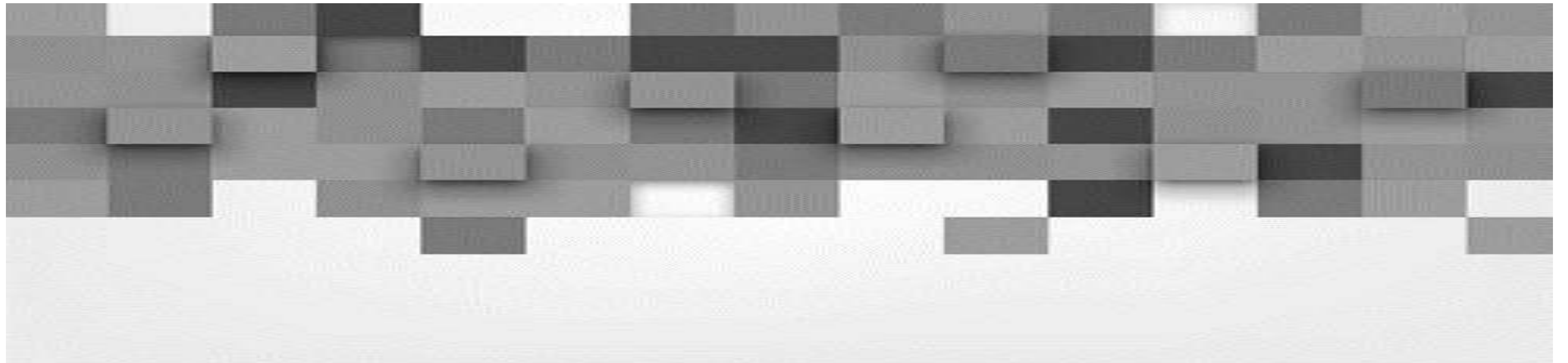

## Regional History and Culture

### Team 4- Historic design styles in coastal NC

- ✚ Downtown Wilmington consists of several Queen Anne Styles
- ✚ Queen Anne has a consistency of unique shapes, prominent gables, steep/irregular roofing, long and narrow windows, stucco; which is the cement-like structure, shingles, and clapboards. The porches often wrap around to the sides.
- ✚ Georgian style is located in New Bern, NC. The John Wright Stanley house.
- ✚ House was built in the late 1700's
- ✚ It consists of hip roofing, symmetrical design, and built with brick in North Carolina.
- ✚ The picture to the left pinpoints how today we still use these historic designs
- ✚ Bottom left picture is Queen Anne, and right is Georgian



## Site Profile

- Pritchard-Hughes Tobacco Building  
Pitt and 11<sup>th</sup> Streets  
Greenville NC
- Erected: first quarter of the Twentieth Century
- Heavy timber construction
- Client to occupy tenant space on first and second floors



Building Exterior

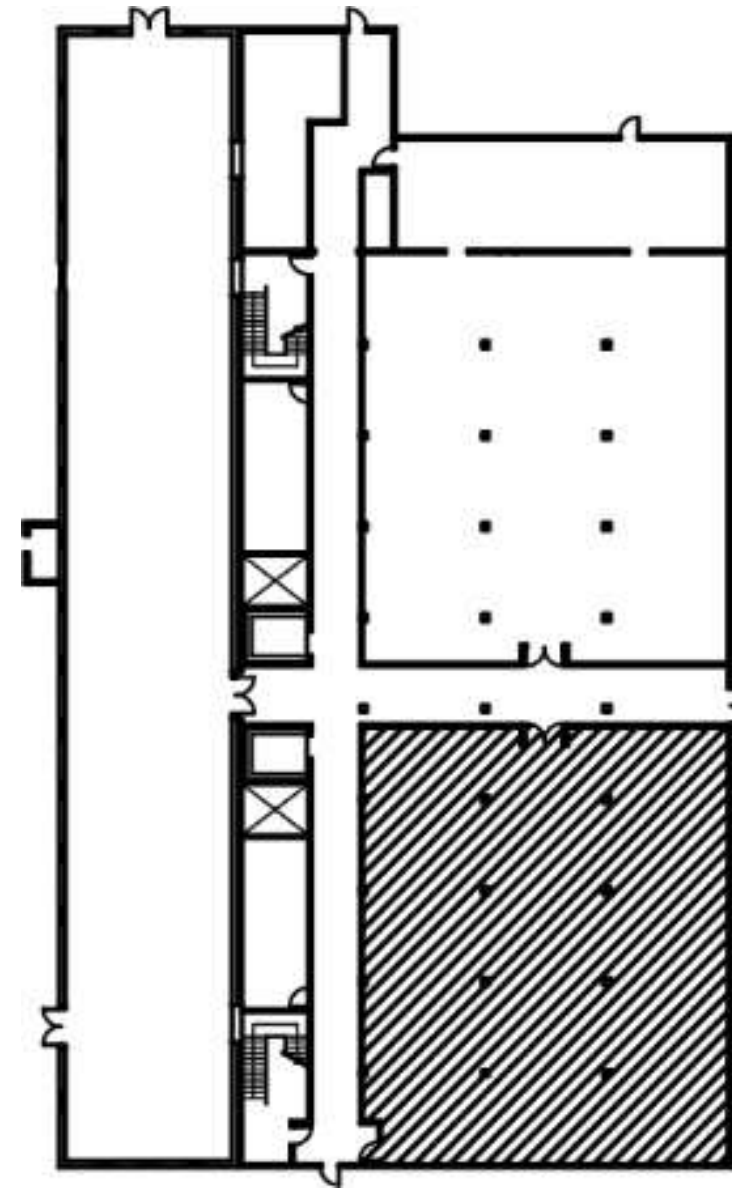

1st Floor Tenant Area  
4,280 Square Feet

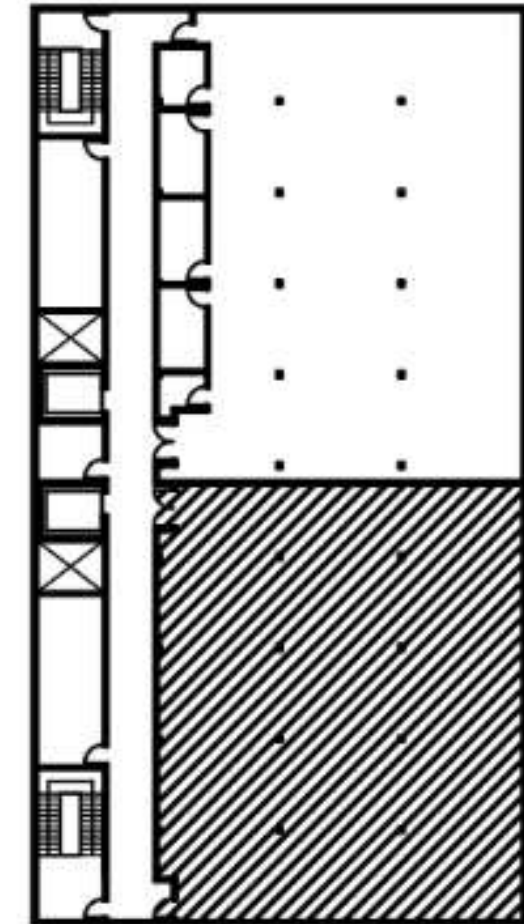

2nd Floor Tenant Area  
4,280 Square Feet

## Client Profile

The Gateway Center is a resource center for exploring the design history of the coastal south. Located in Greenville NC, the Center is a partnership between the North Carolina Department of Natural and Cultural Resources and East Carolina University's Department of History, with major funding from the Golden LEAF Foundation.

This state-of-the-art facility allows visitors and scholars to research the rich history of the region, as evidenced by the implements and furnishings used by residents. Research published and programs conducted by the Center paint a detailed portrait of everyday life in the area.

The Center includes:

- Visitor reception area
- Exhibition space
- Meeting rooms with full audio/video capabilities
- Facilities for researchers
- Documentation workroom

# Bubble Diagram

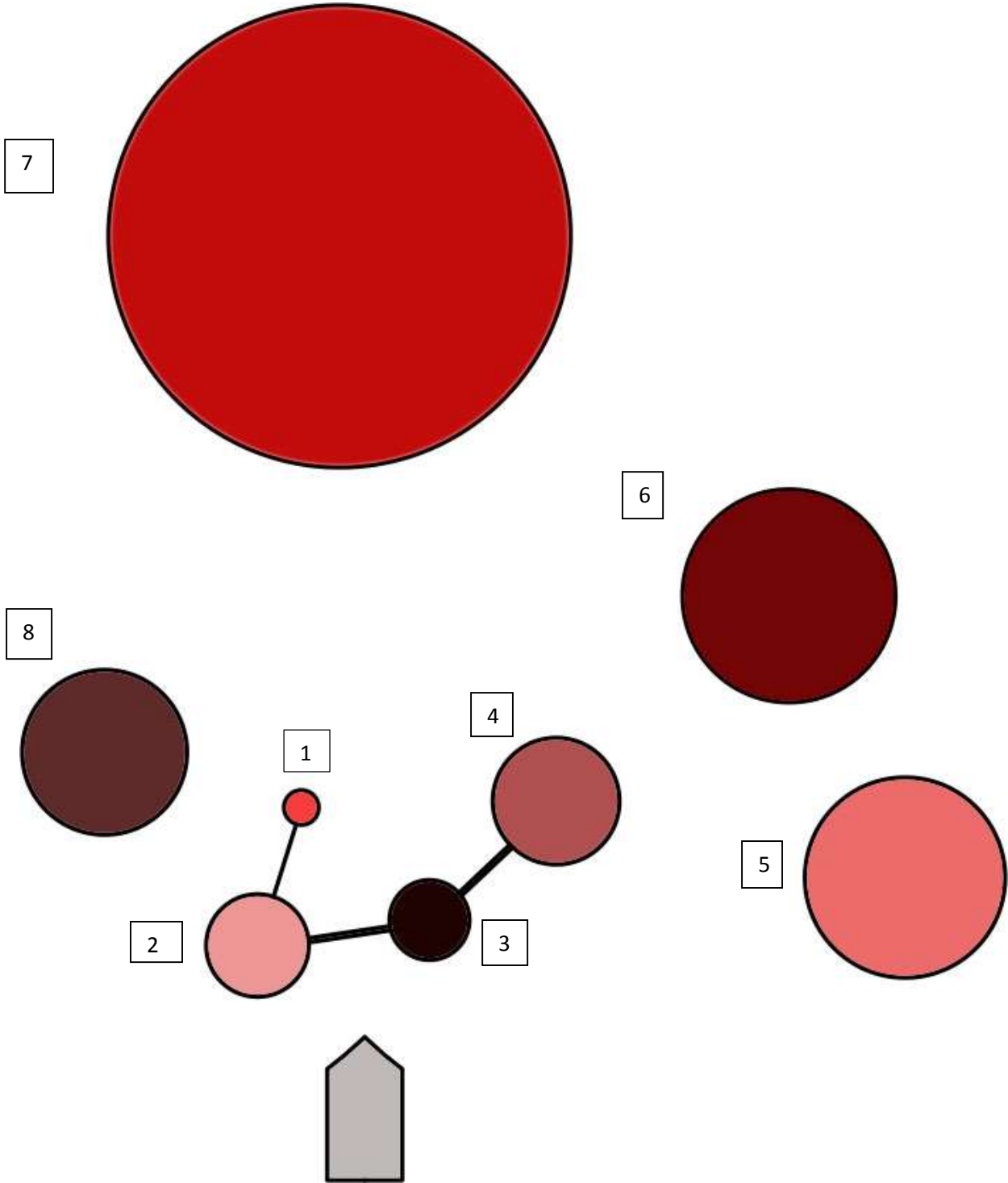

- 1. Storage
- 2. Reception and waiting
- 3. Director and Admin. Assistant
- 4. Barista and Pantry
- 5. Exhibition
- 6. Conference rooms
- 7. Visit Fellows and Guest research
- 8. Tech Workroom





The sun rises in the East, and sets in West. The sunlight receives no direct sunlight. The South receives it continuously.



# Site Evaluation

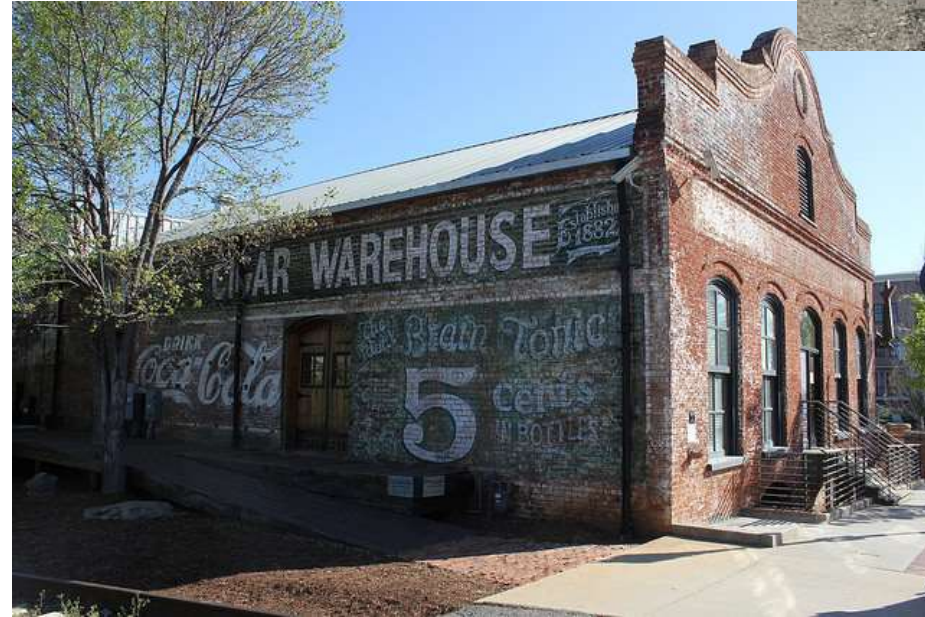



# Desk Spaces

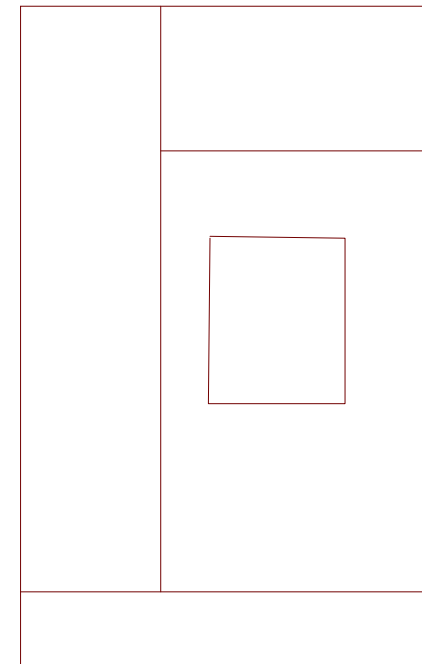
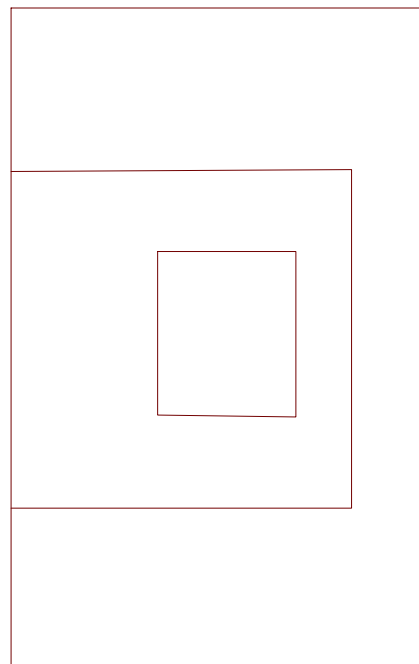
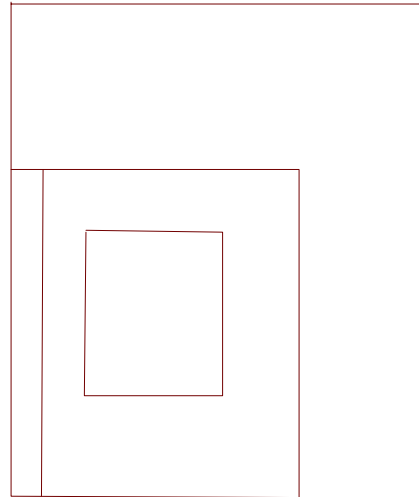
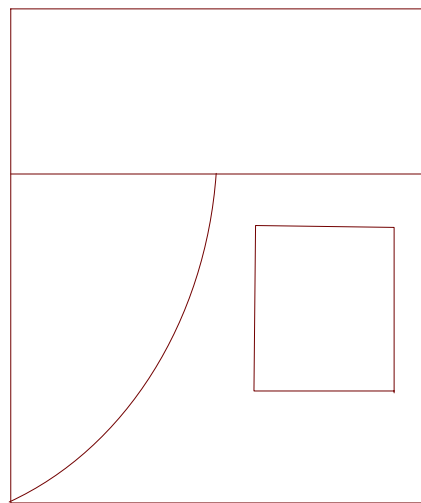

## Desk Sketches

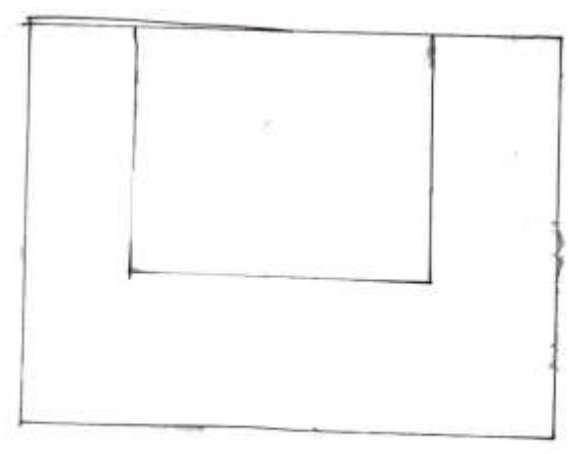
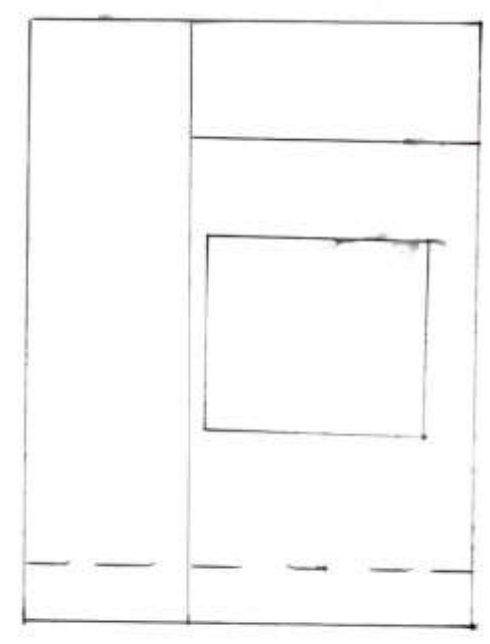
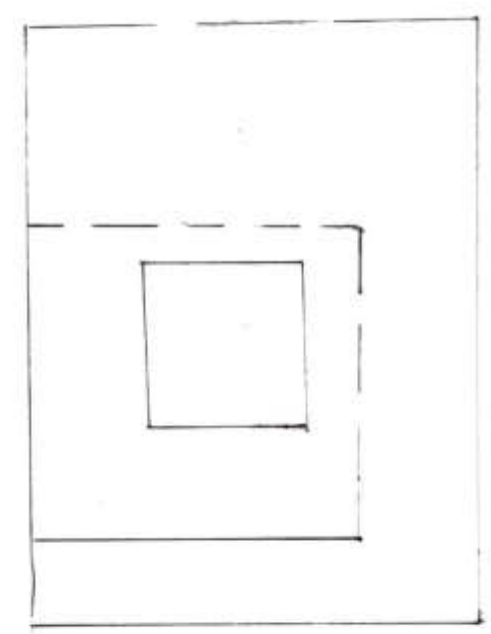
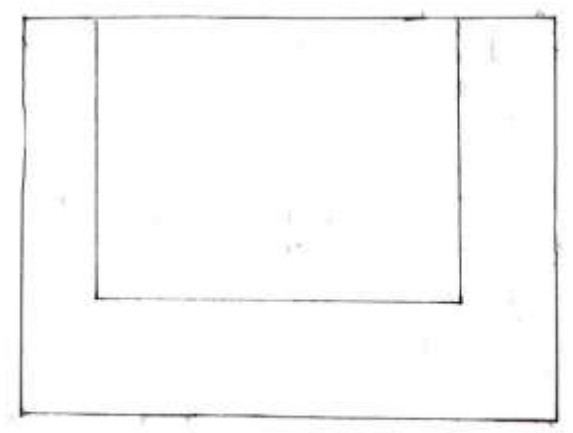
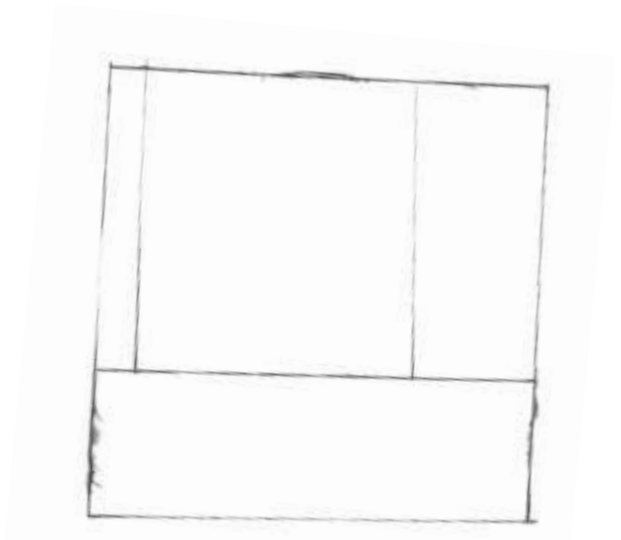
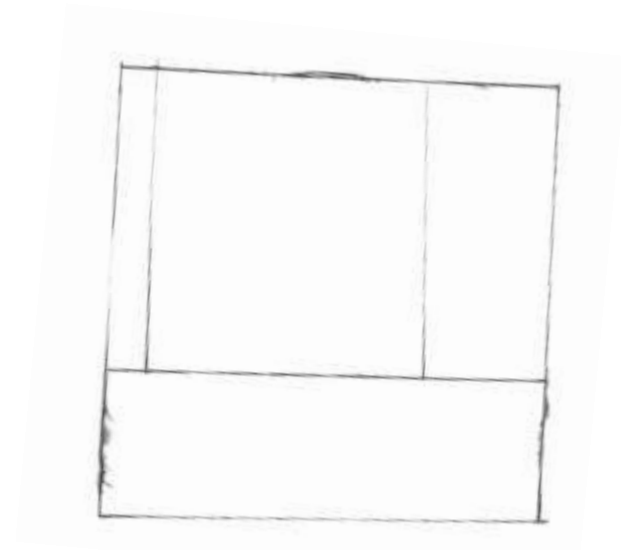

Stair Sketches

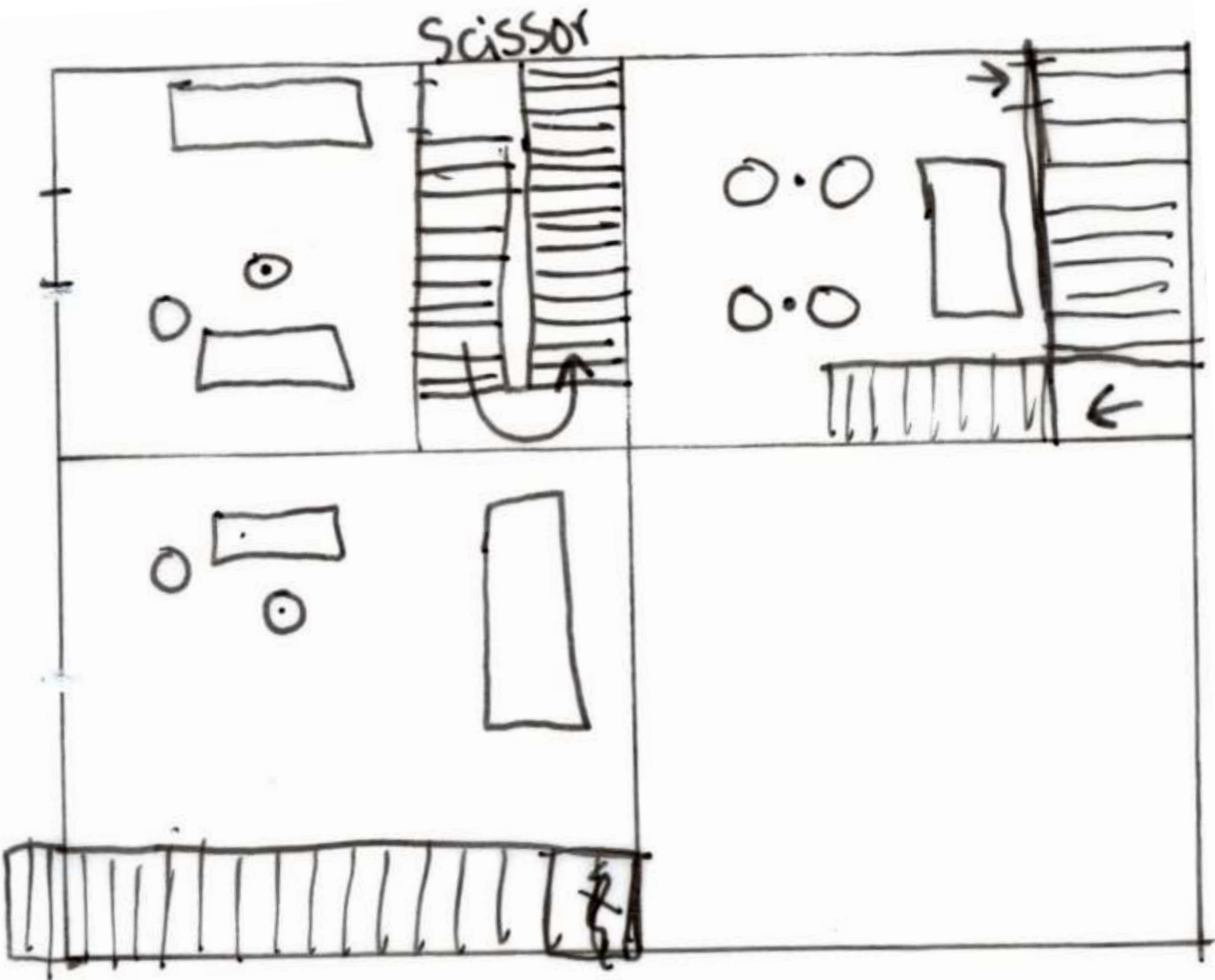

# Downstairs and Upstairs Colored Blocking

-colored coded as on bubble diagram

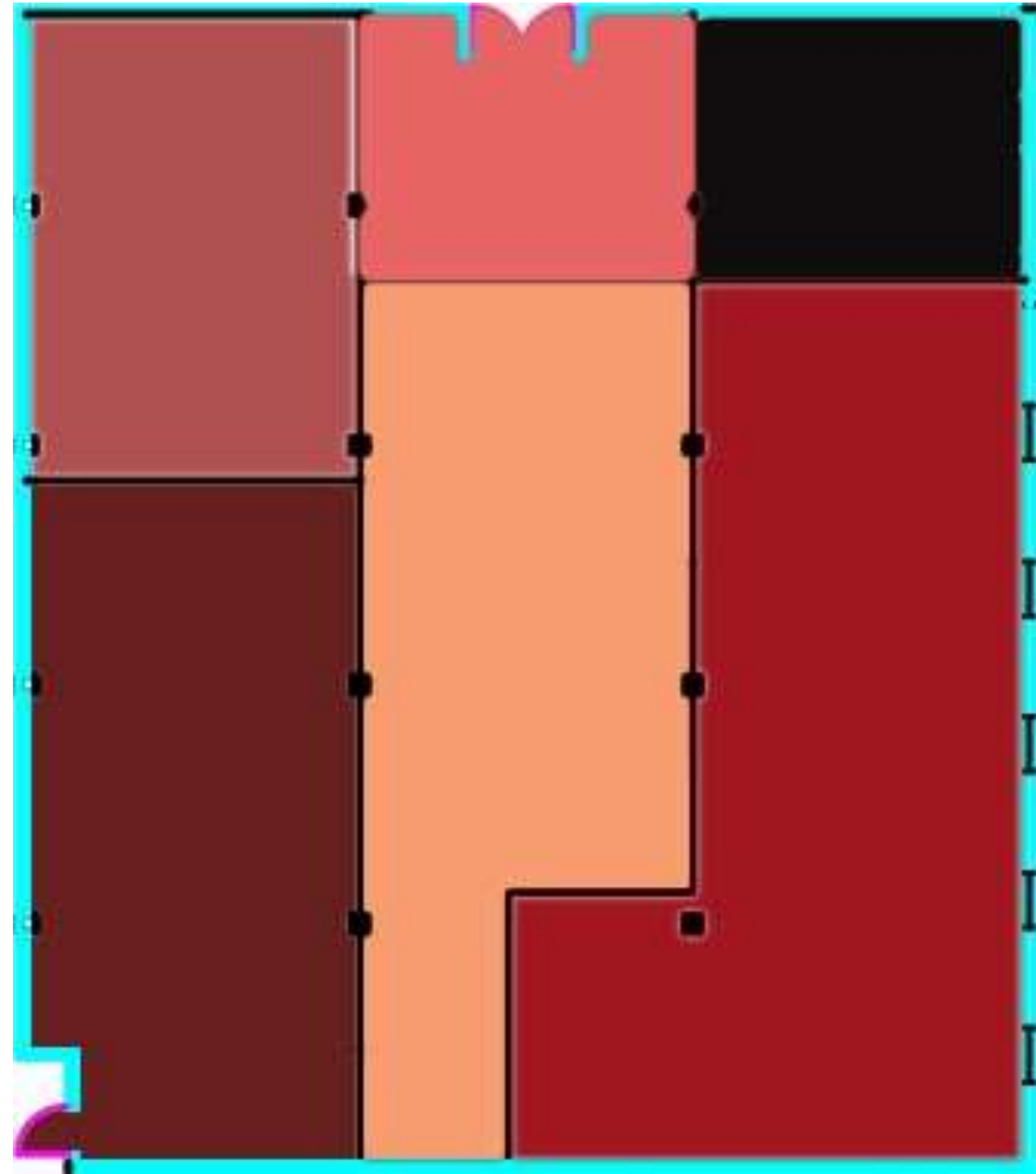
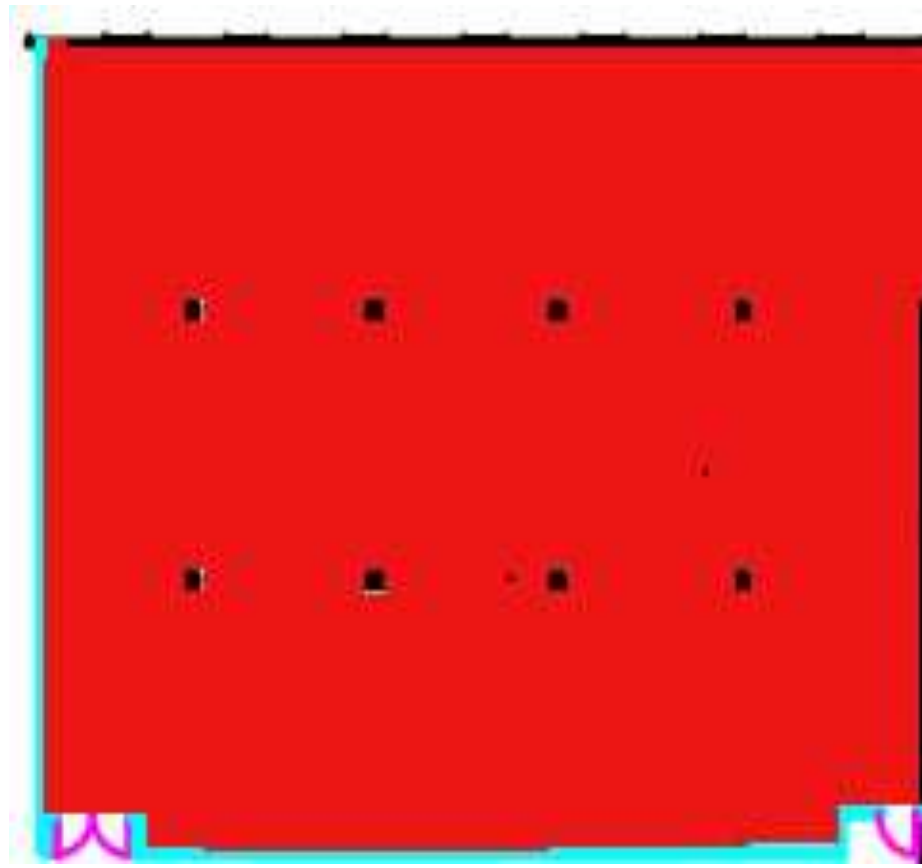

## Floor Plan Assignment

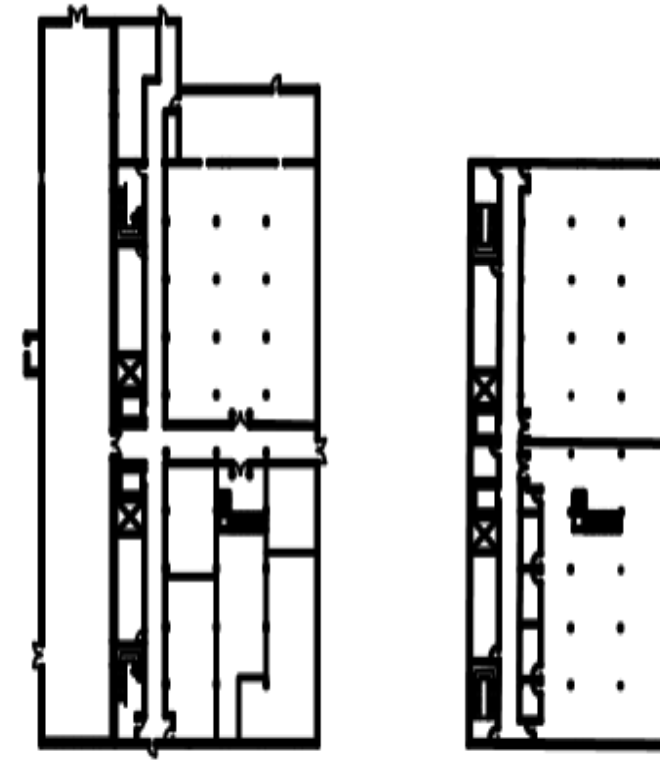
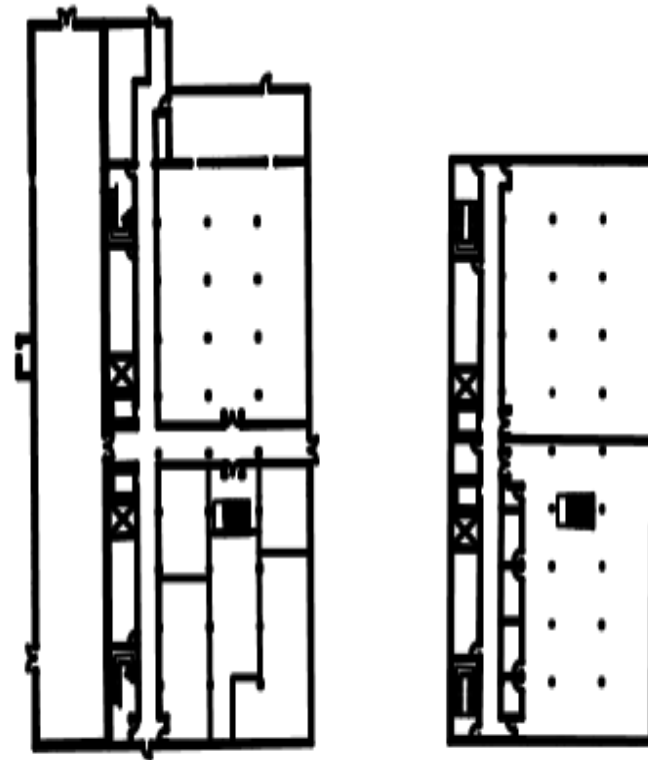
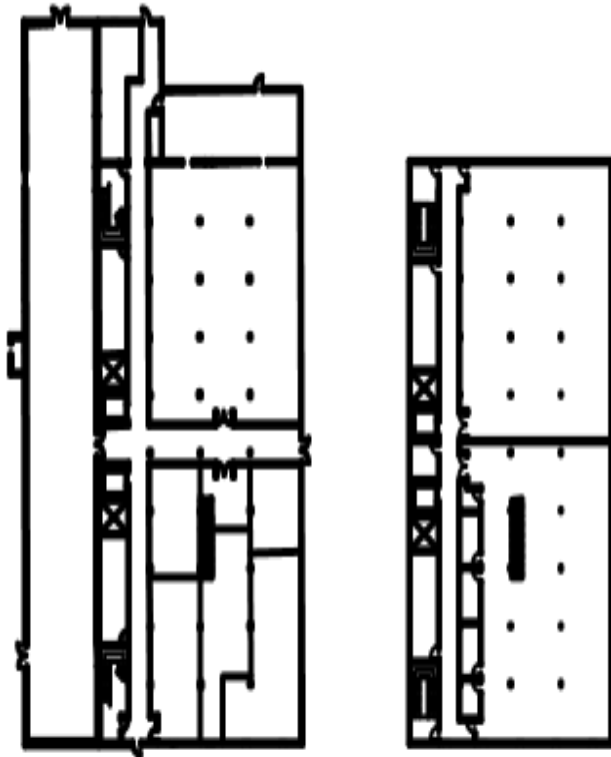

**Straight Stair sketchup**



Scissor Stair Sketchup



# Lshaped Stair Sketchup

