

Portfolio 1

Kendall Wachtel, Sami Heuman, Bri Baker

User Profile

Who will be using this space?

- Graduates from the Millennial campus
- Professors
- Business employees
- Researchers
- Inventors
- Scientists
- Interns



Site Profile

- Pritchard-Hughes Tobacco Building
Pitt and 11th Streets Greenville, NC
- Erected: first quarter of the Twentieth Century
- Heavy timber construction
- Client to occupy tenant space on second floor
- 4,052 Square Feet



Second Floor Plan

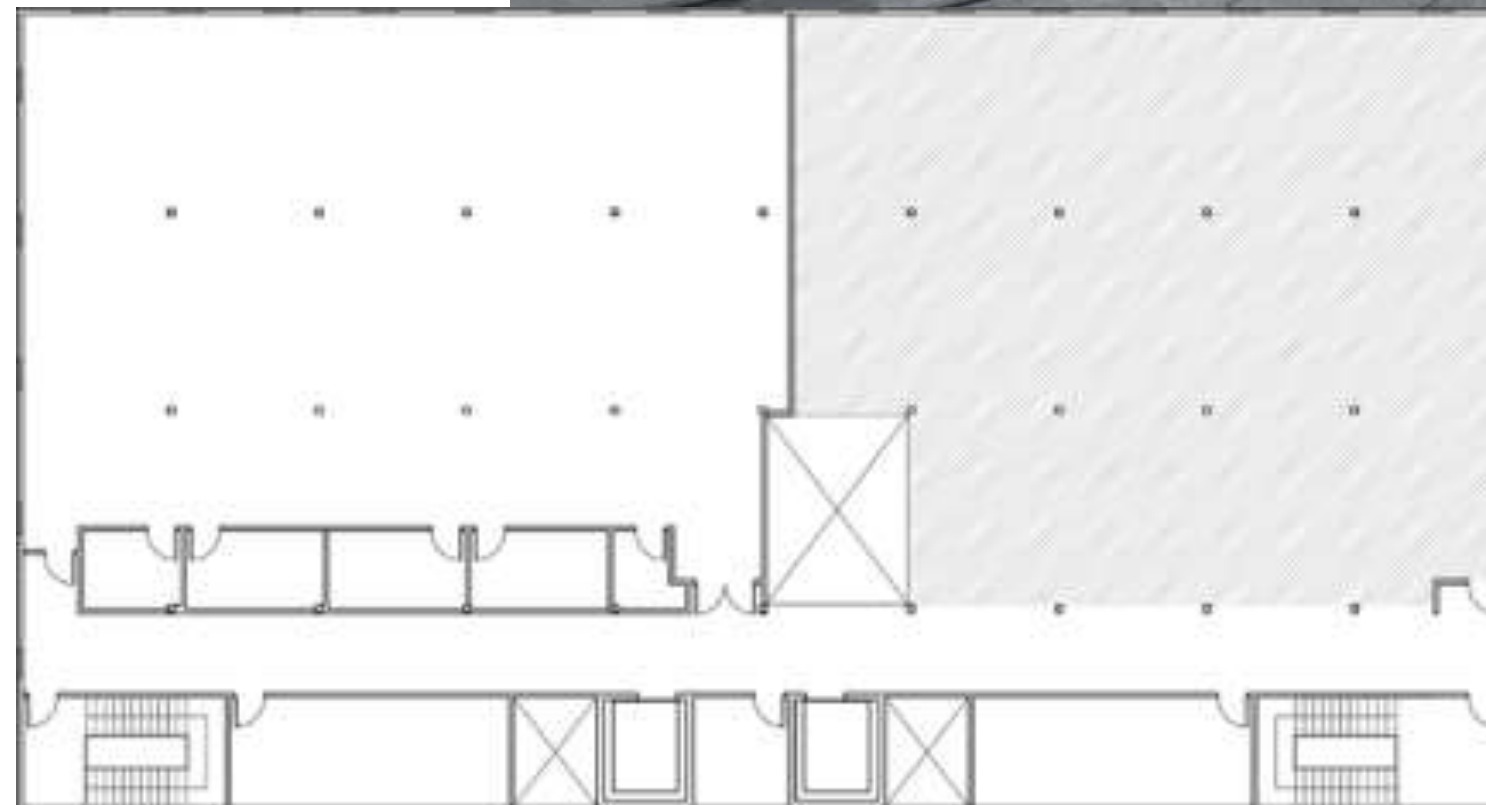

Site Analysis





11th Street facing West



11th and Pitt, facing South

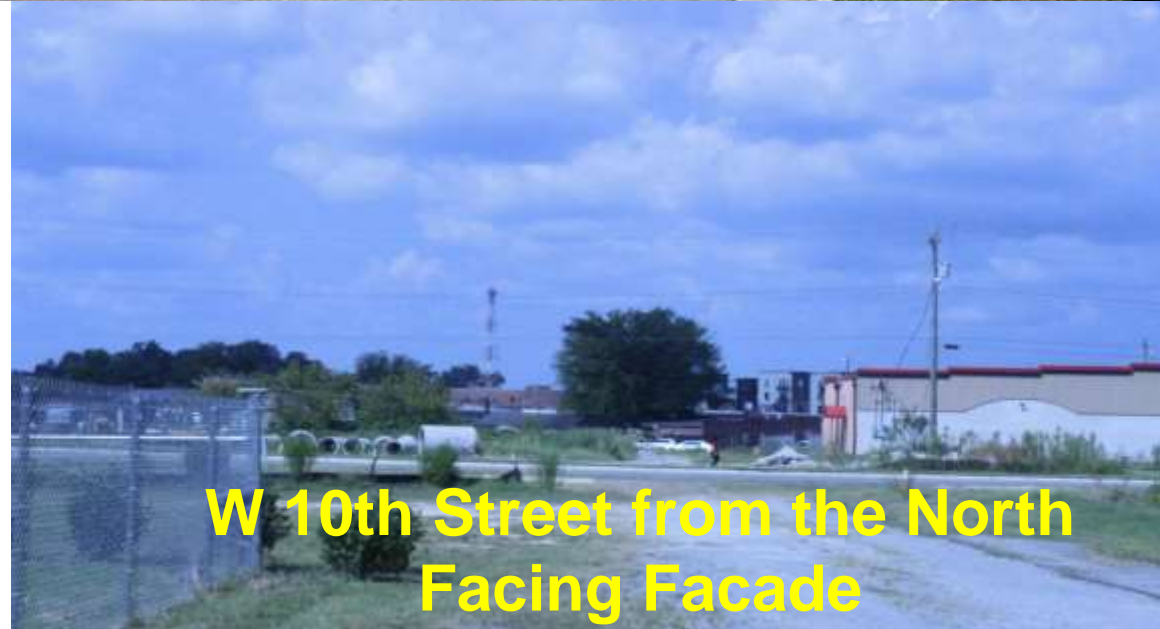

**W 10th Street from the North
Facing Facade**



**Pitt and 11th St
Facing East**



Warehouse across from the



Corner of Clark and 11th St



10th street facing the North Side of the building



Warehouse across from the East facing Facade

Design Problem Statement

Various design problems concerning the building designs include...

- Lack of daylight and natural light
- Excessive heat build up
- Wayfinding within the building

