

**6 & CO**  
**ROASTERS**

**PORTFOLIO 1**  
**FALL INTERIOR DESIGN STUDIO 001**  
**REBECCA JOYNER, LEAH THOMPSON, JULIEN WOHLGEMUTH**

# USER PROFILE

## Environment-

- Characteristics of one's home & workplace
- Social scene
- User friendly, comfortable atmosphere
- Wi-Fi, food, and beverages

## Users-

- Professionals
- Students
- Professors



# SITE PROFILE

- Pritchard-Hughes Tobacco Building  
Pitt and 11<sup>th</sup> Streets  
Greenville NC
- Erected: first quarter of the Twentieth Century
- Heavy timber construction
- Client to occupy tenant
- 4,052 Square Feet

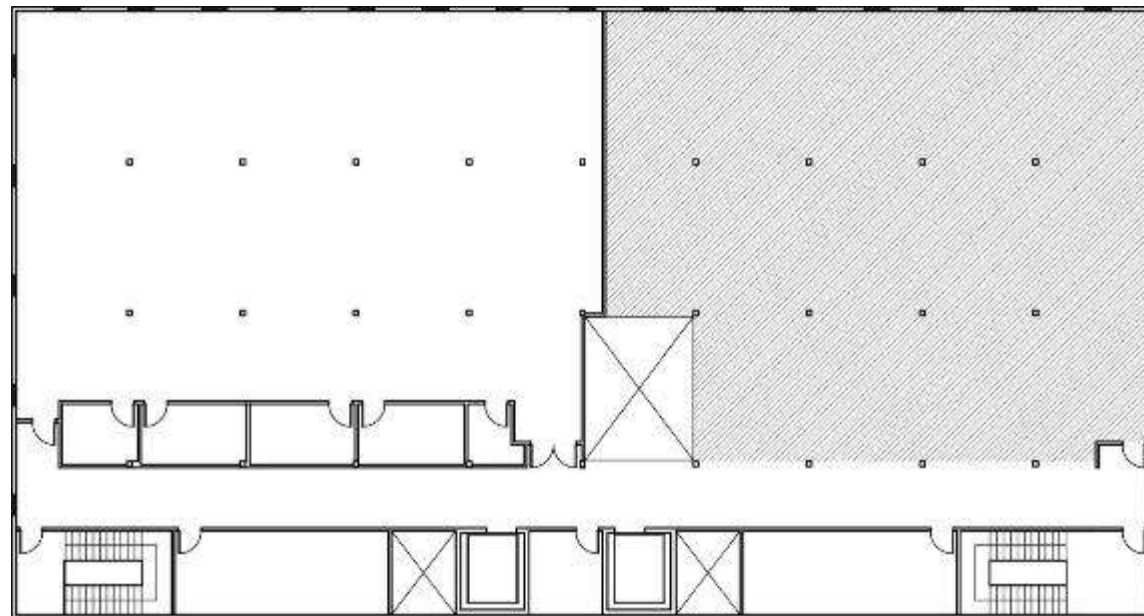

# SITE ANALYSIS

Block Bird's Eye View



Building Bird's Eye View

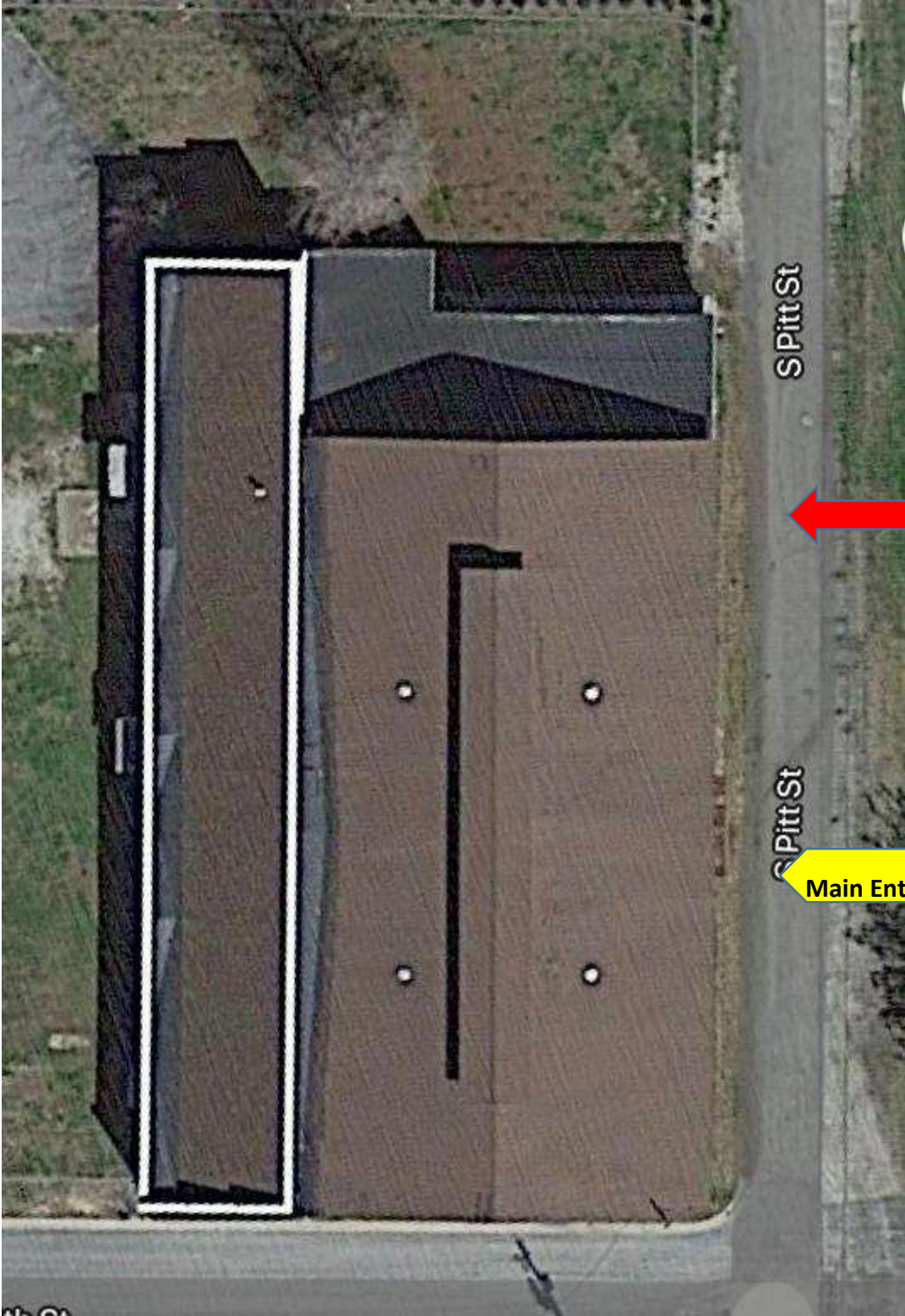
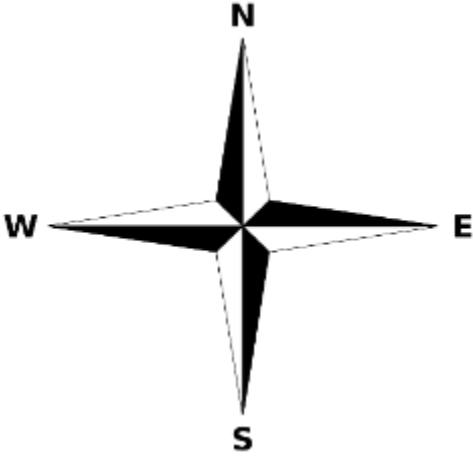

# NEIGHBORHOOD VIEWS



East Side Building View

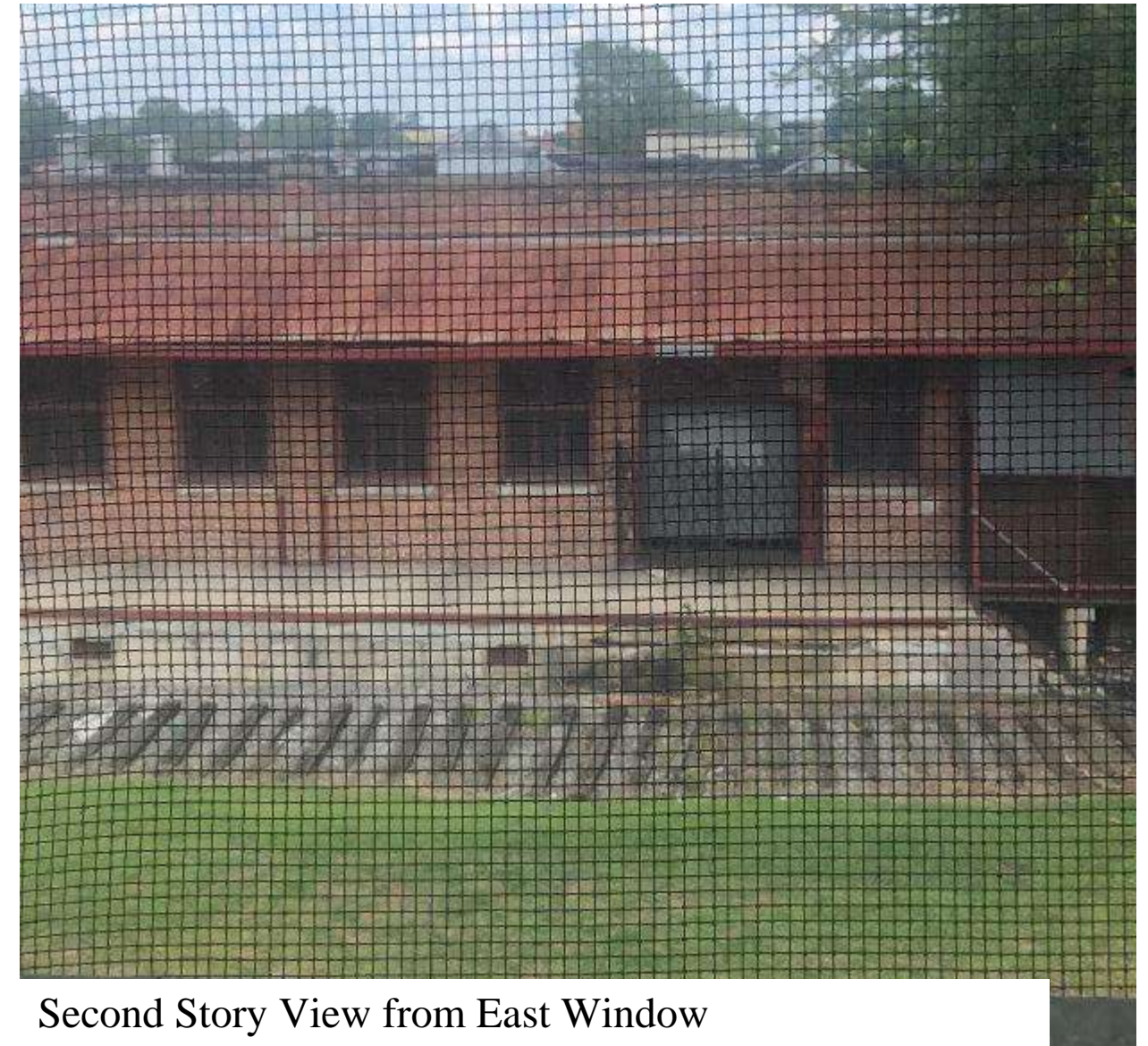

Second Story View from East Window

# DESIGN PROBLEM STATEMENT

## Problems-

- Deterioration of existing finishes
- Condition of timber
- Insufficient natural lighting
- Previous building materials no longer available



