

PORTFOLIO 1

Morghan Wallert

Due: September 24, 2019

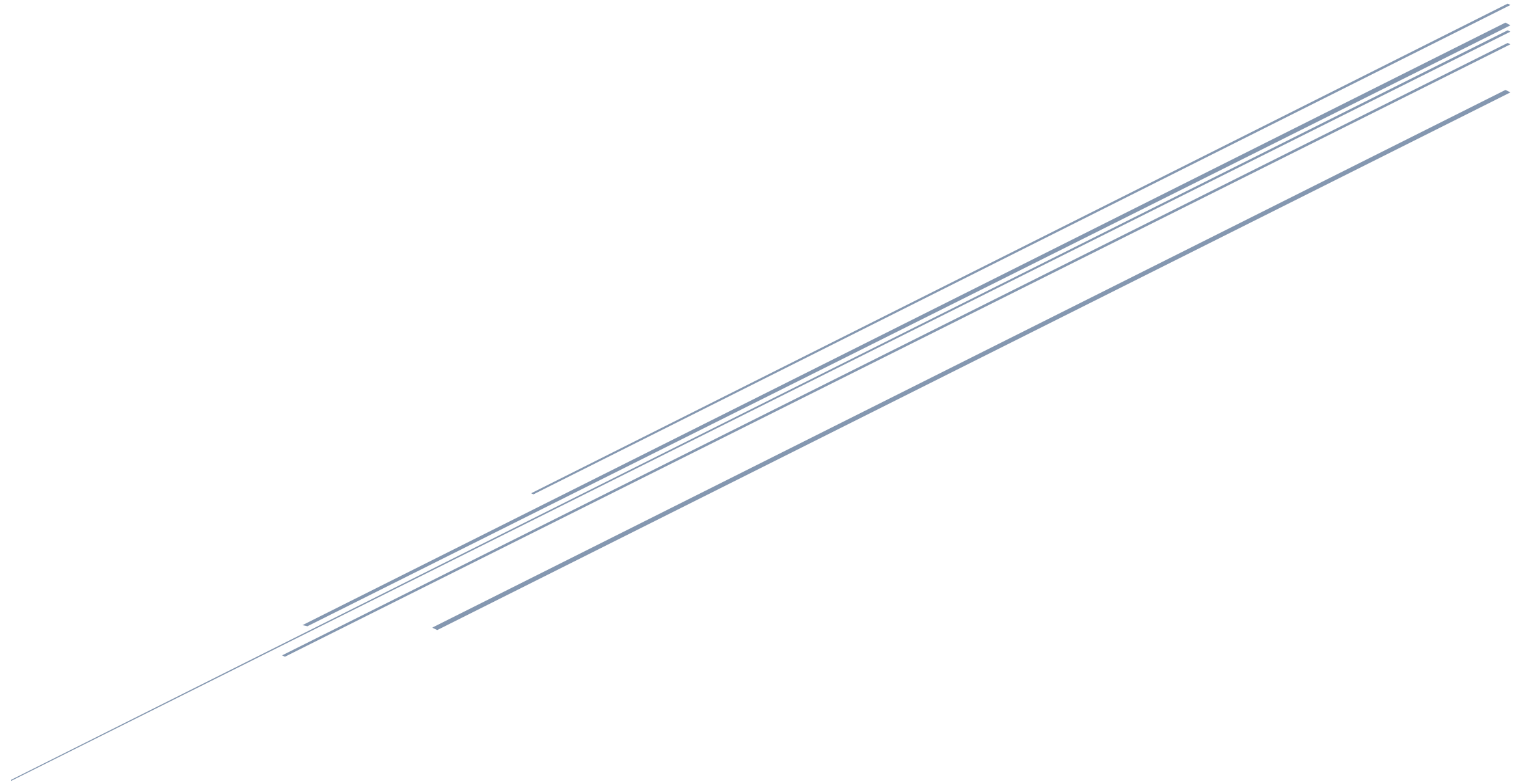

Assignment 1

Quick Sketch Competencies- Architectural
and Engineering Scales

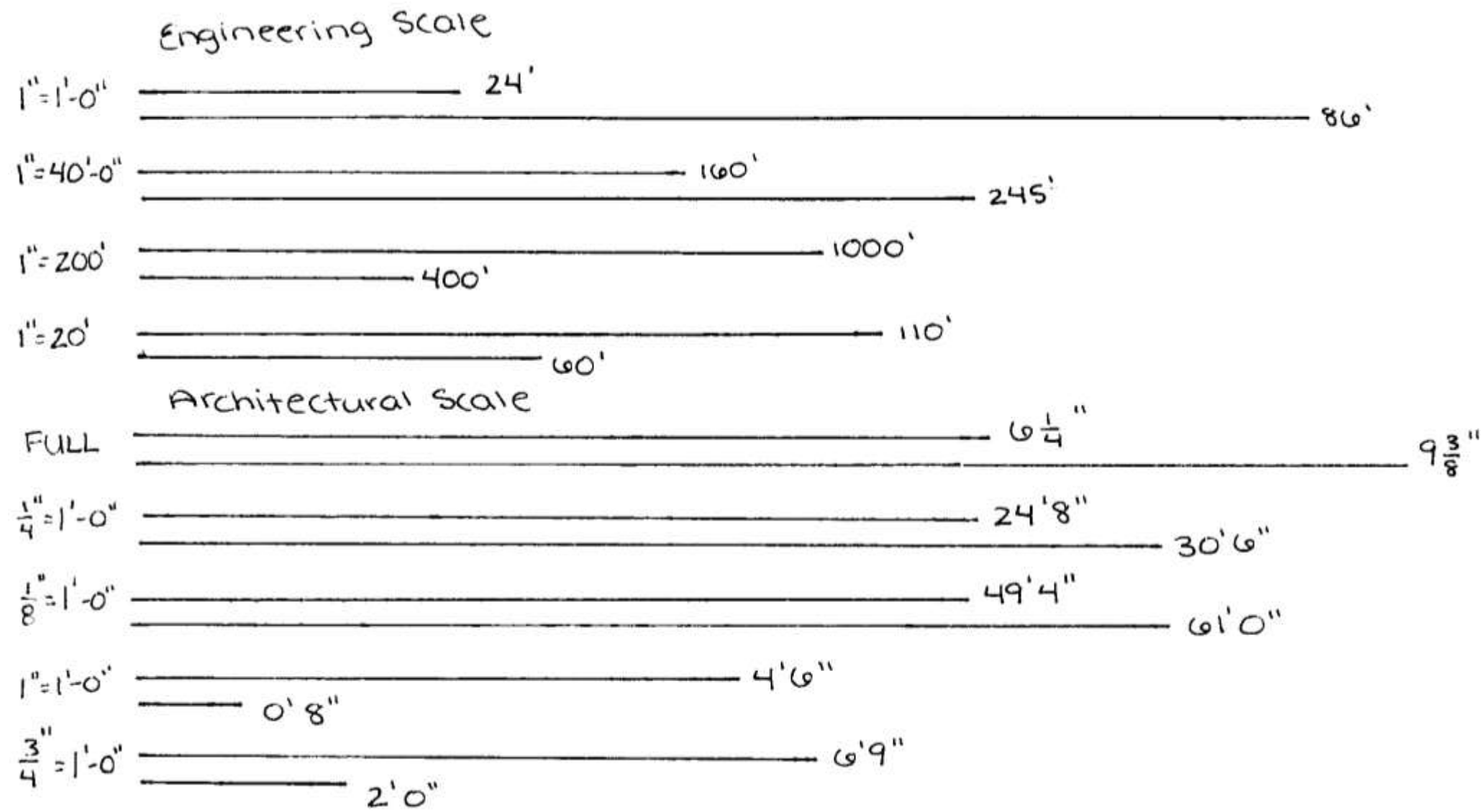

Morghan Wallert

IDSN 2102 F19

Assignment 2

Quick Sketch Competencies Continued-
Orthographic Projection, Isometric
Projection, Oblique Drawing, and
Perspective Drawing

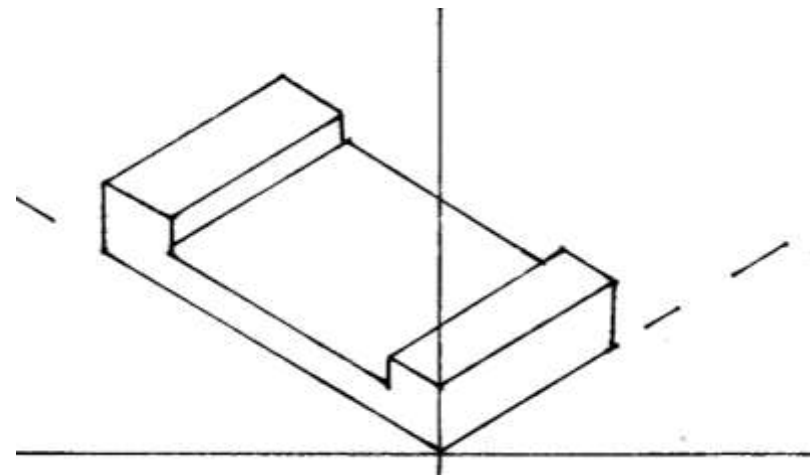

Isometric Projection

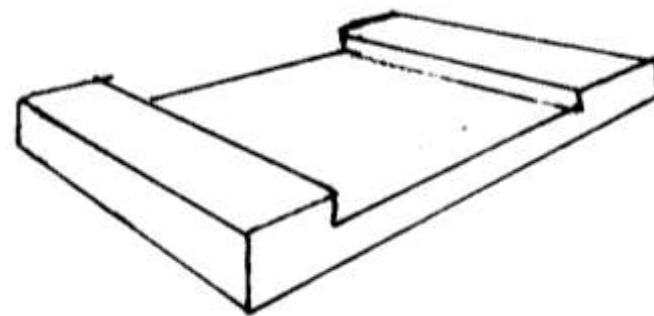

Perspective Drawing

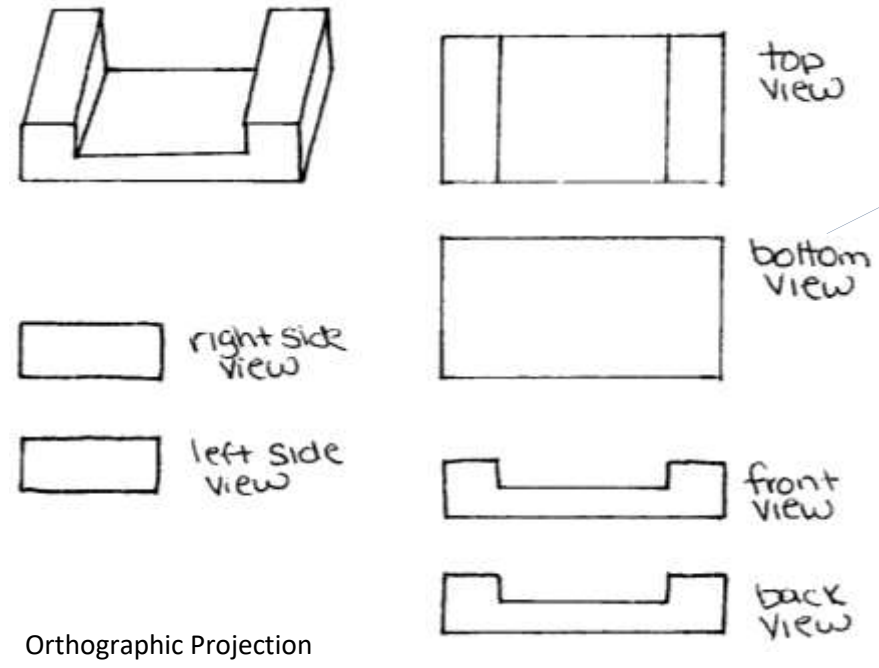

Orthographic Projection

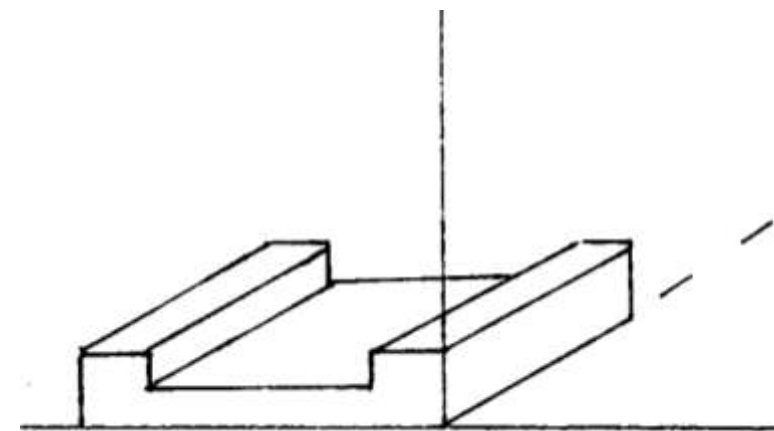

Oblique Drawing

Assignment 3A

The following photographs and sketches are of areas where I feel the most comfortable:

- ~Shopping Alone in a Boutique
- ~Having Coffee or a Snack while Shopping in a Boutique
- ~Shopping with Friends in a Boutique



Shimmer Boutique



Catalog Collection



Target



Morghan Wallert

IDSN 2102 F19

Why would I feel most comfortable shopping alone here?

~location: small individual boutique downtown

~rustic-modern style: this is my personal favorite style so it makes me feel more than comfortable

~spacious: this area is spaced out well organizing each section with a season or theme. You know where to look when you are shopping for something specific

Assignment 3B+C

An area where I would feel most comfortable shopping alone-Perspective, Section, Plan, and Music Model Perspective

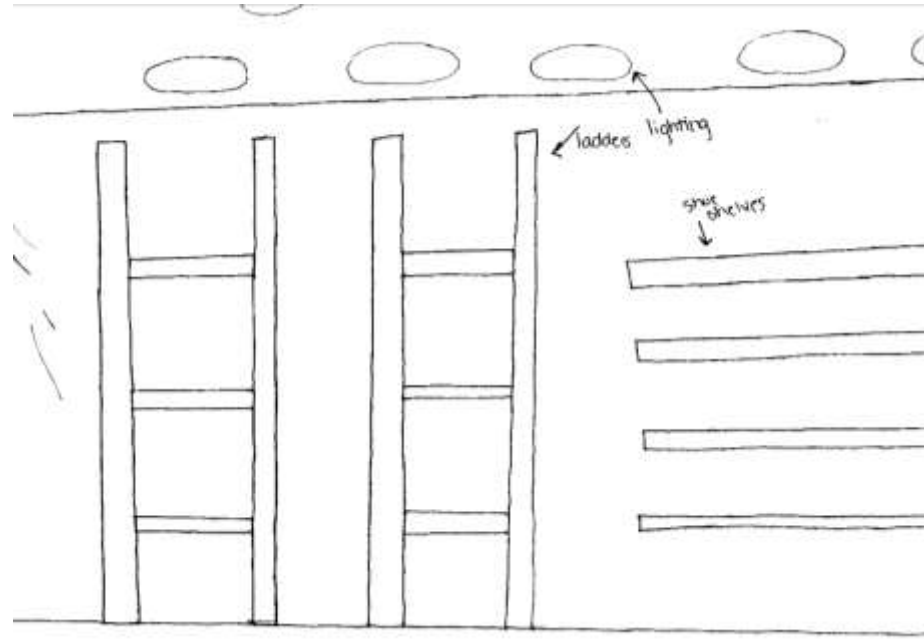

Section

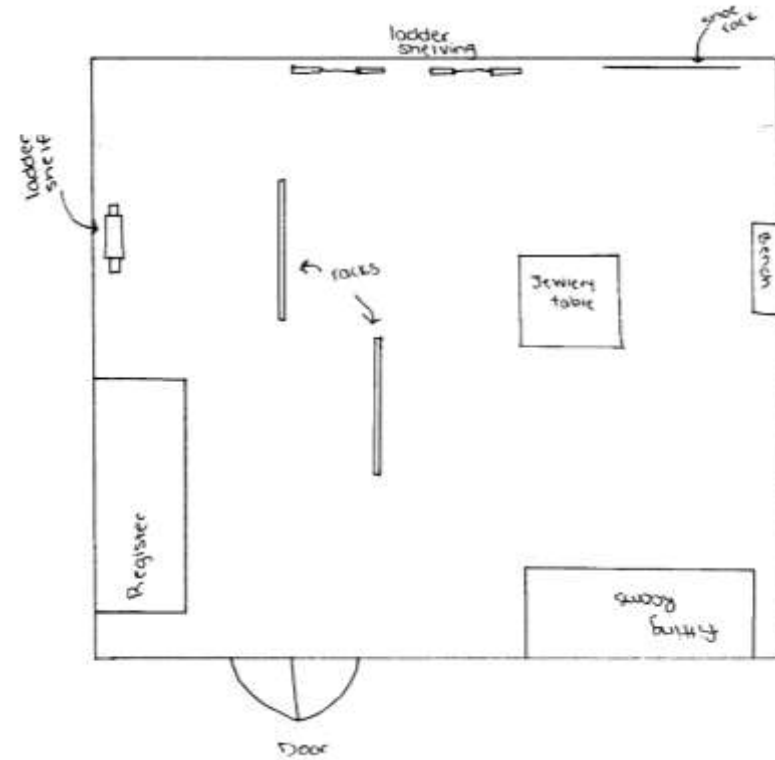

Plan

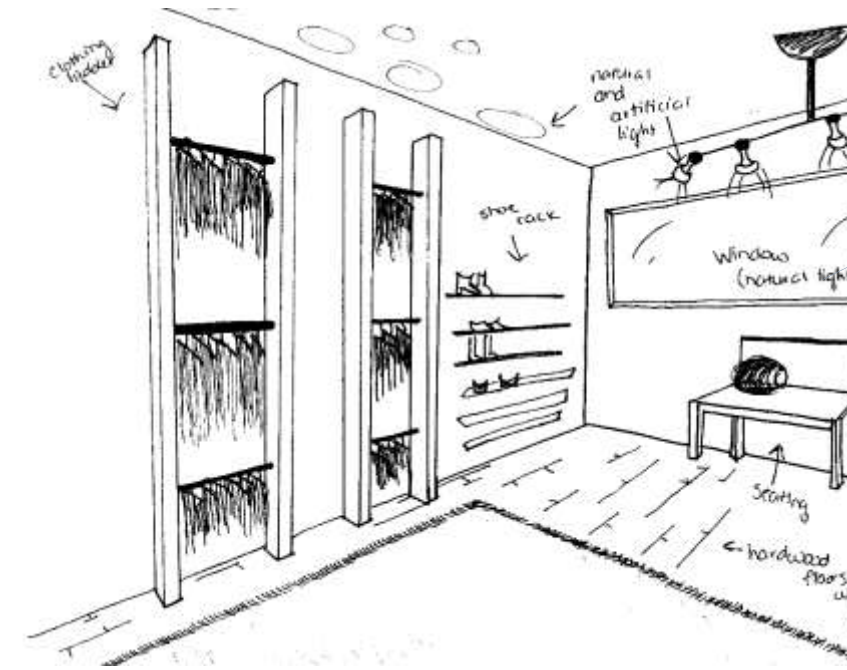

Perspective

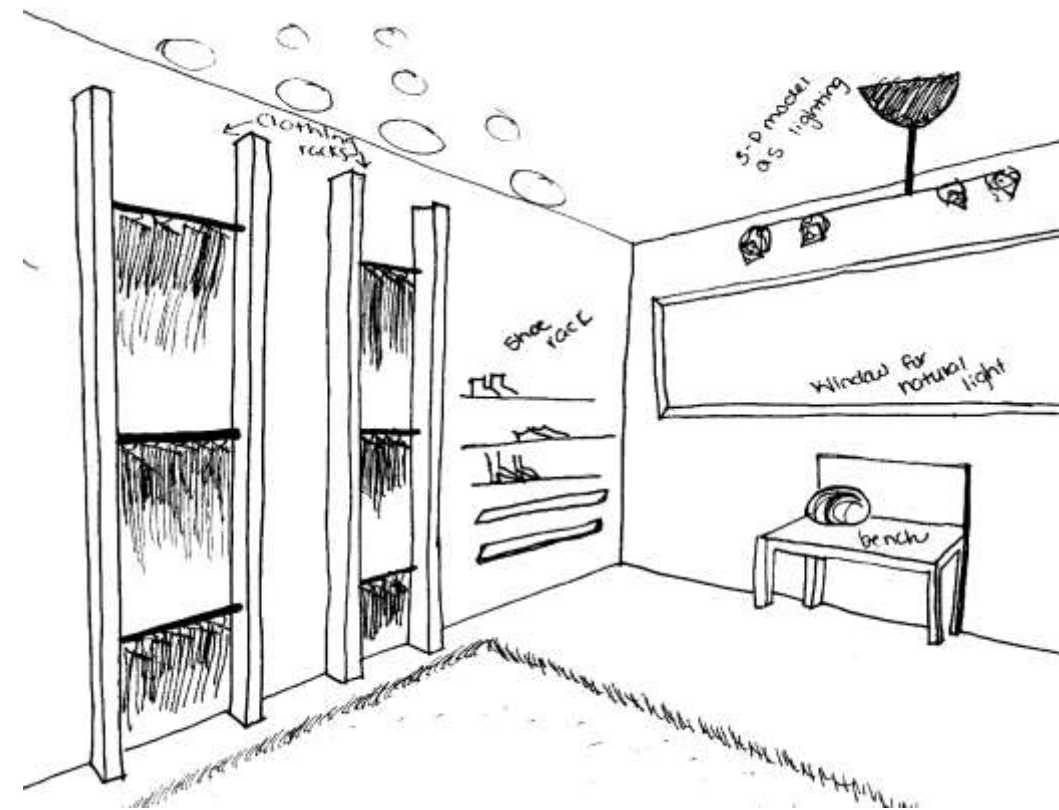

Perspective Music Model: used as lighting

Morghan Wallert

IDSN 2102 F19

Why would I feel most comfortable shopping alone with a snack/drink here?

~Starbucks inside- grab a snack or drink and keep shopping

~Wide variety of things to buy-it is more than just clothes

~Organized by each section so I would not feel overwhelmed

Assignment 3B+C

An area I would feel comfortable shopping alone with a snack/drink- Perspective, Section, Plan, and Perspective with Music Model.

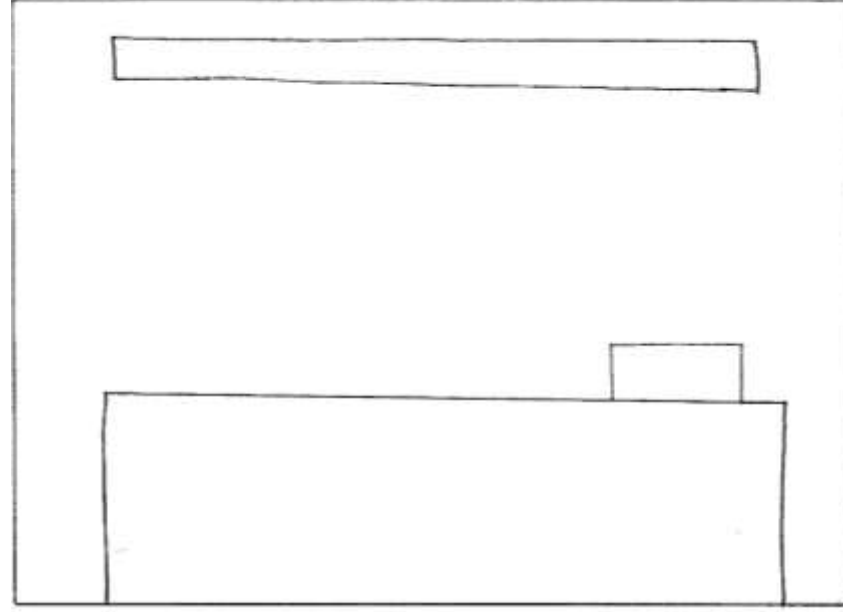

Section

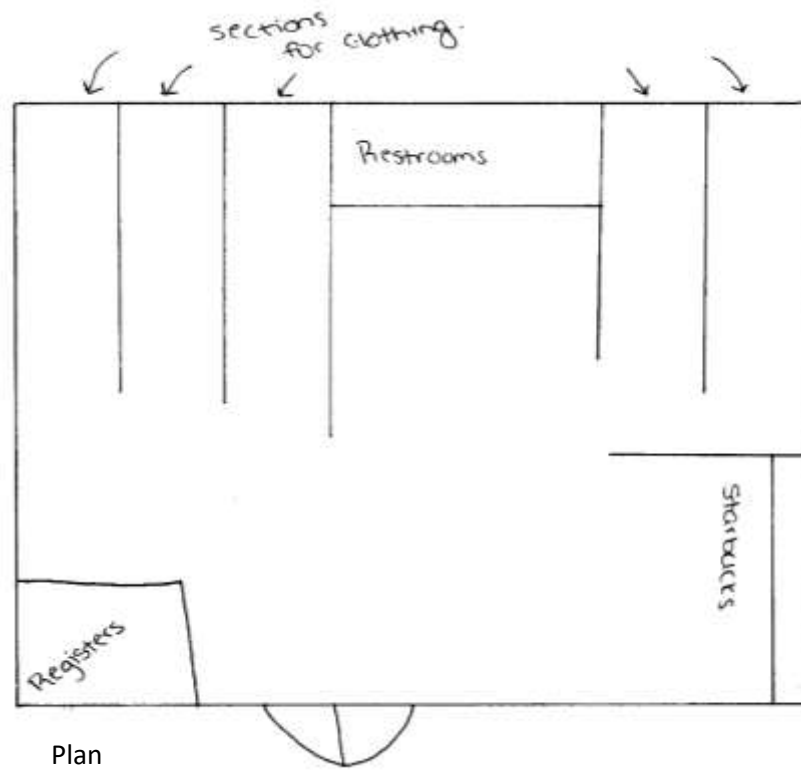

Plan

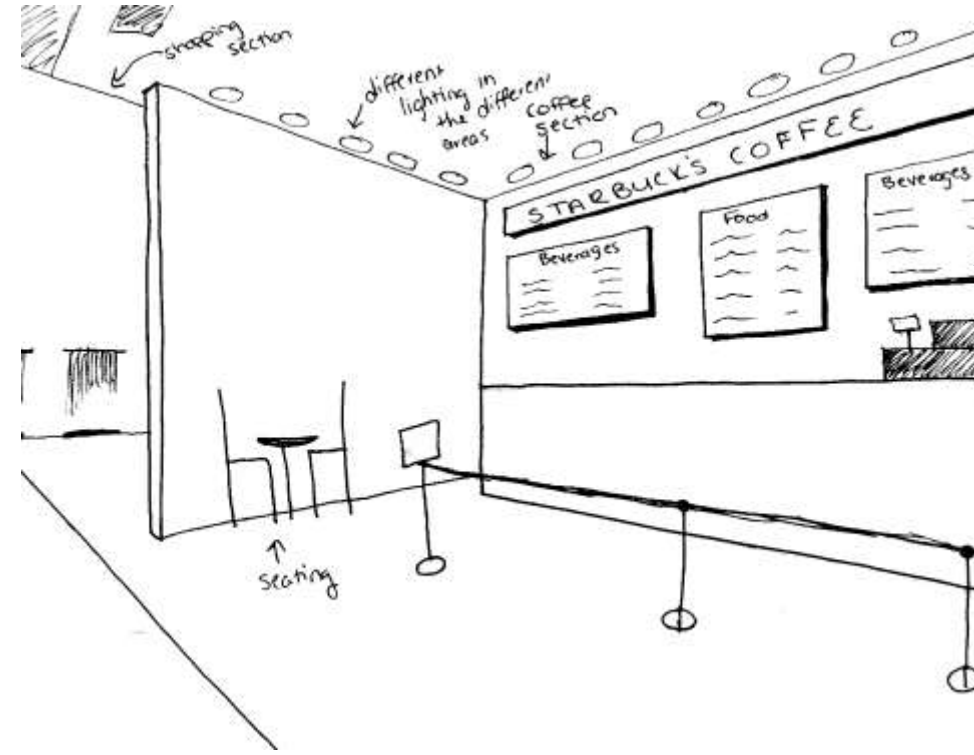

Perspective

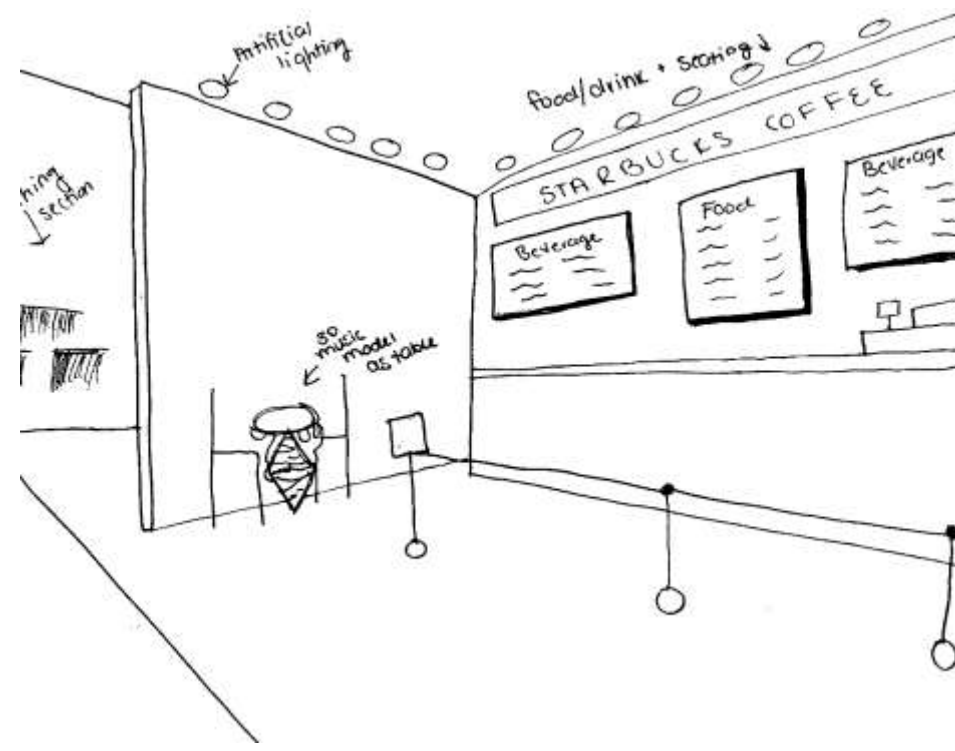

Perspective Music Model: used as table

Morghan Wallert

IDSN 2102 F19

Why would I feel most comfortable shopping with friends here?

~Location- mall-there are many store options to choose from which means more people

~Comfortable inside- trying many things on- need second opinions

~Modern decor

Assignment 3B+C

An area I would feel comfortable shopping with friends- Perspective, Section, Plan, and Perspective with Music model.

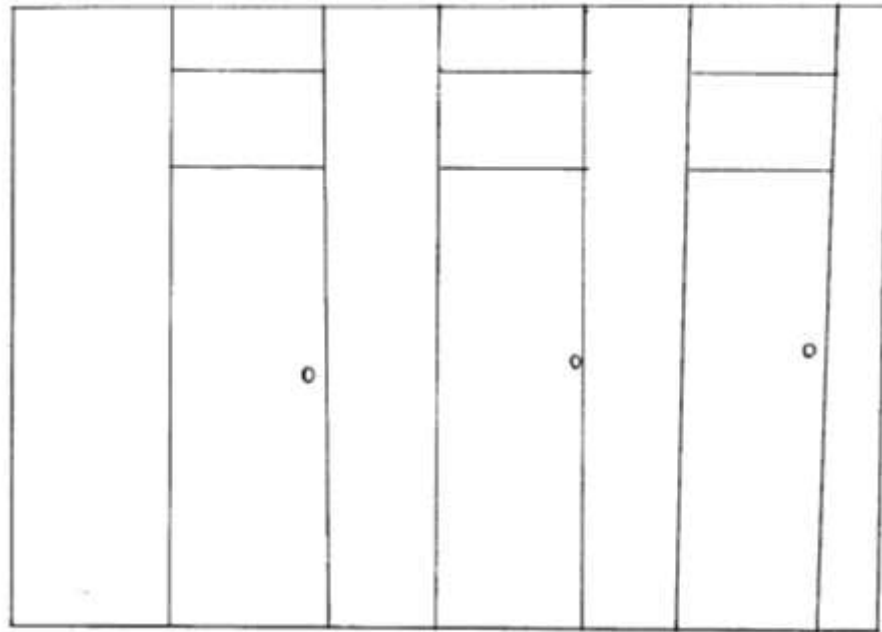

Section

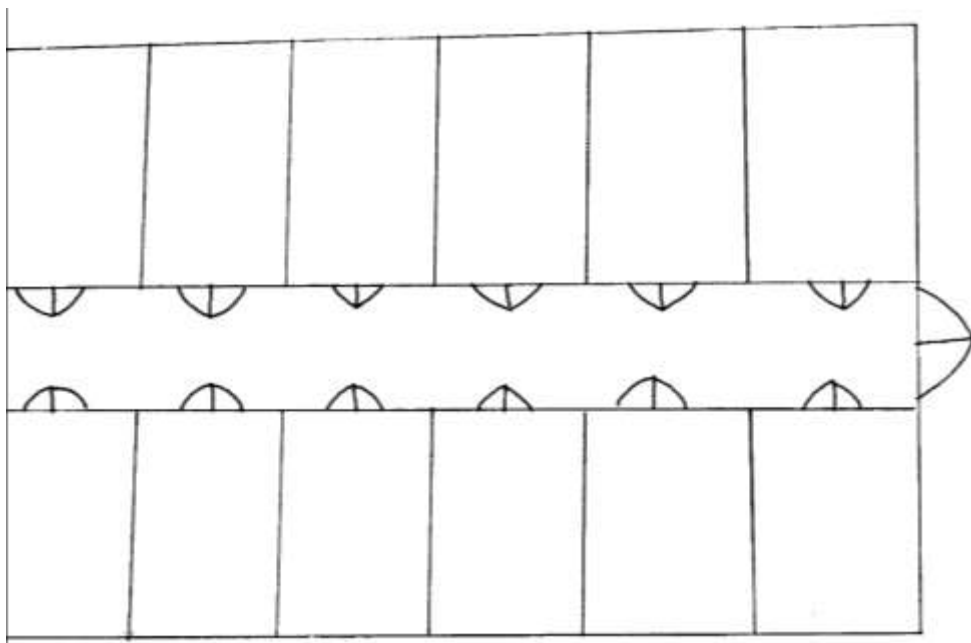

Plan

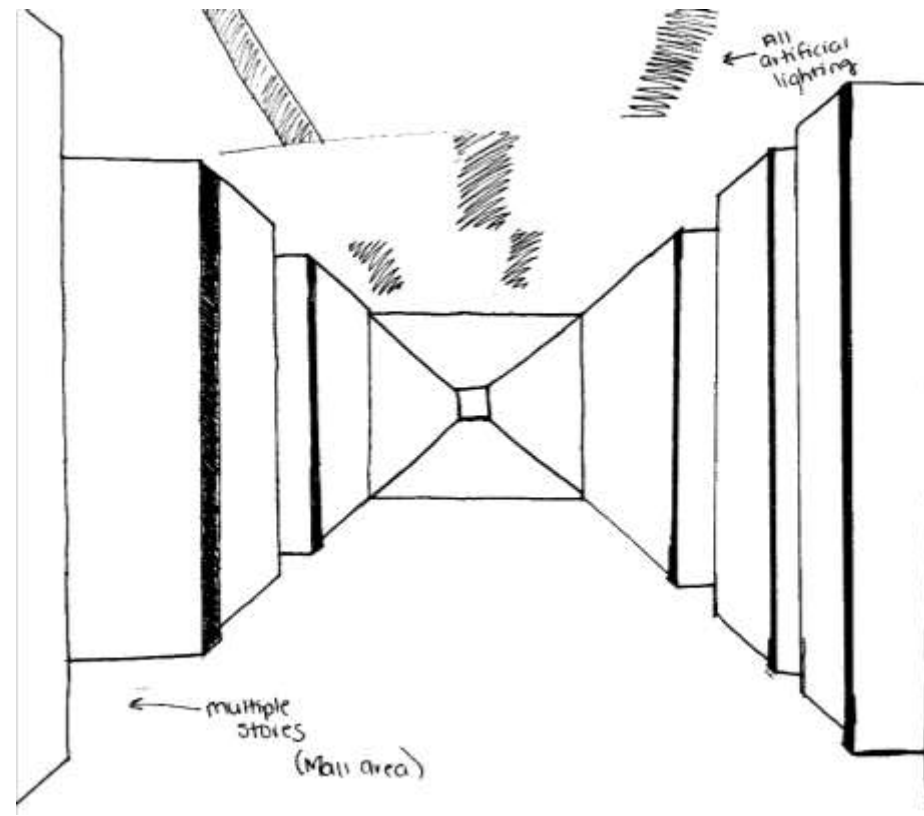

Perspective

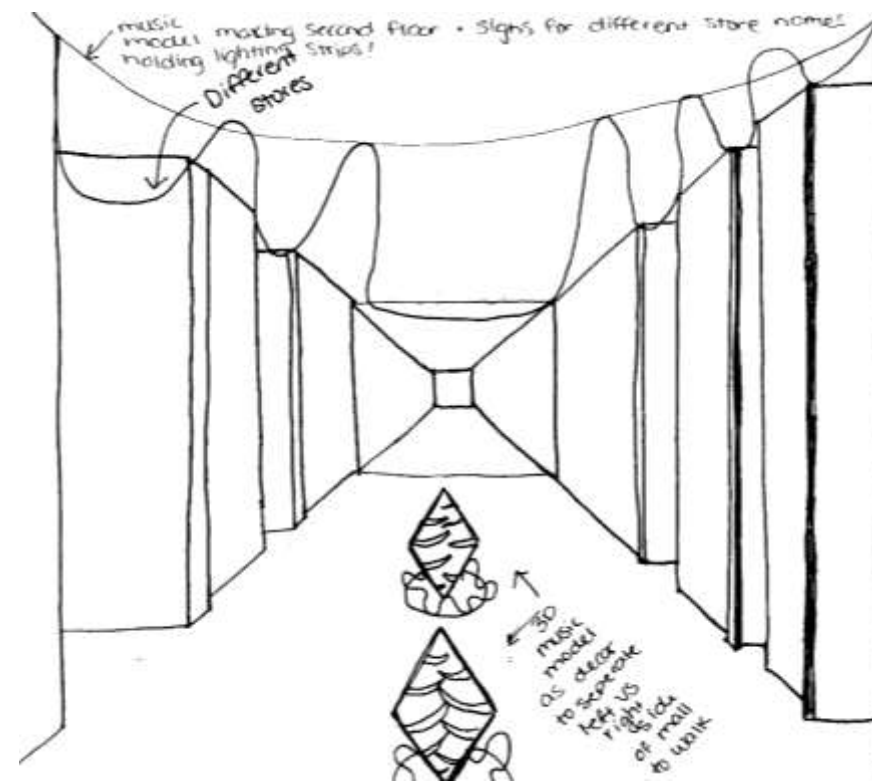

Perspective Music Model: used as dividing décor and second floor separation

Morghan Wallert

IDSN 2102 F19

Assignment 4

Drawing to Music- drawing while listening to the song 1, 2, and 3 times, then combining to complete a 4th drawing.

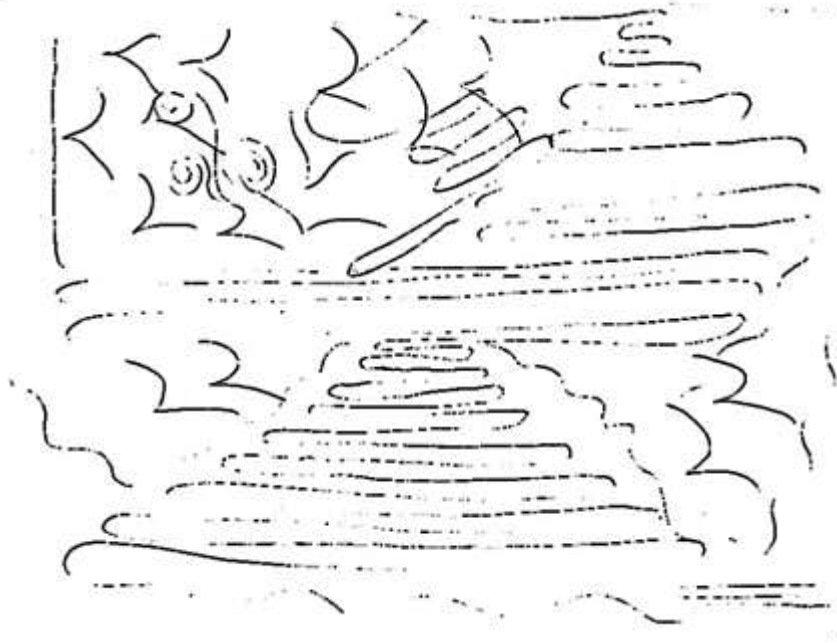

1st time listening

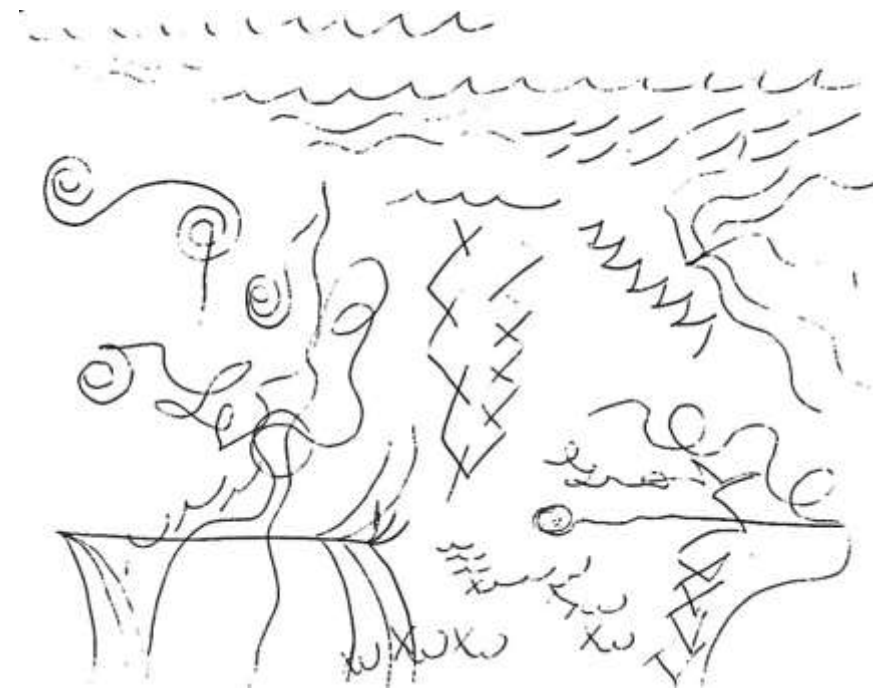

2nd time listening

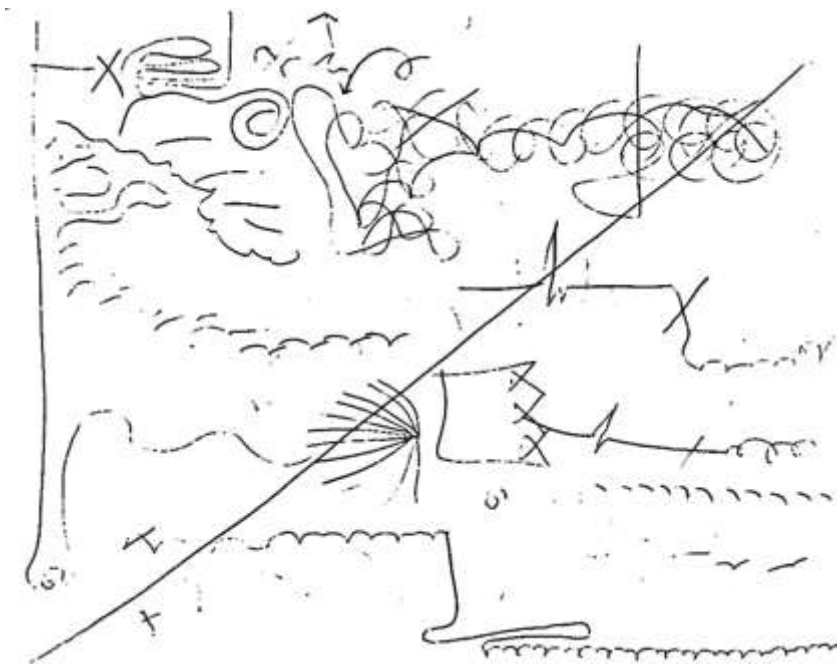

3rd time listening

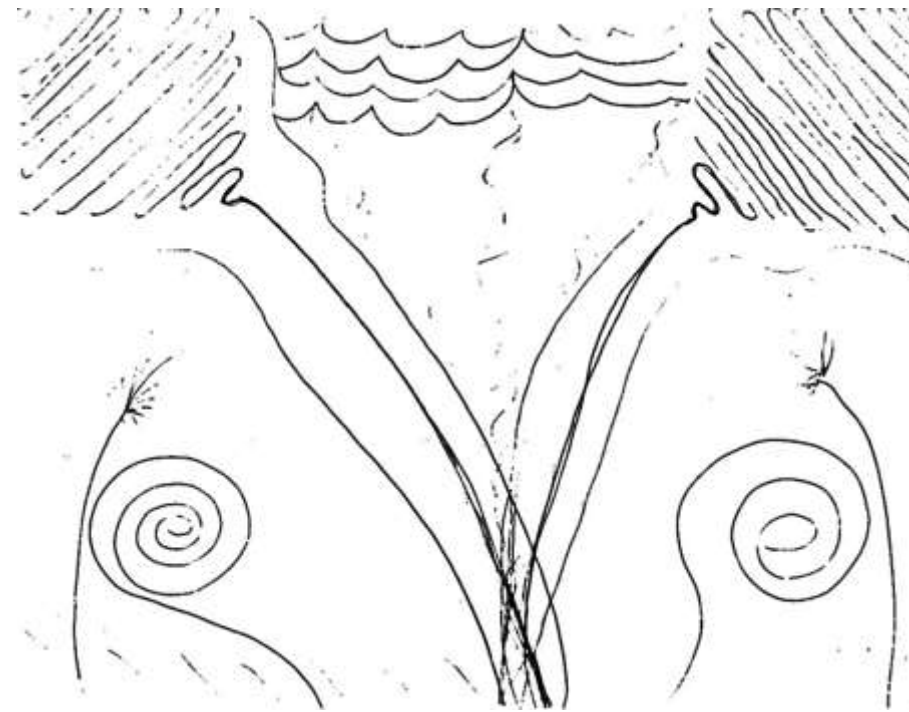

Combined sketch

Morghan Wallert

IDSN 2102 F19

Based off of the final drawing from assignment 4, I created this model showing flow throughout a space and being intertwined within yourself.

Assignment 5 Modeling to music



Morghan Wallert

IDSN 2102 F19

Assignment 6
Circulation Plans

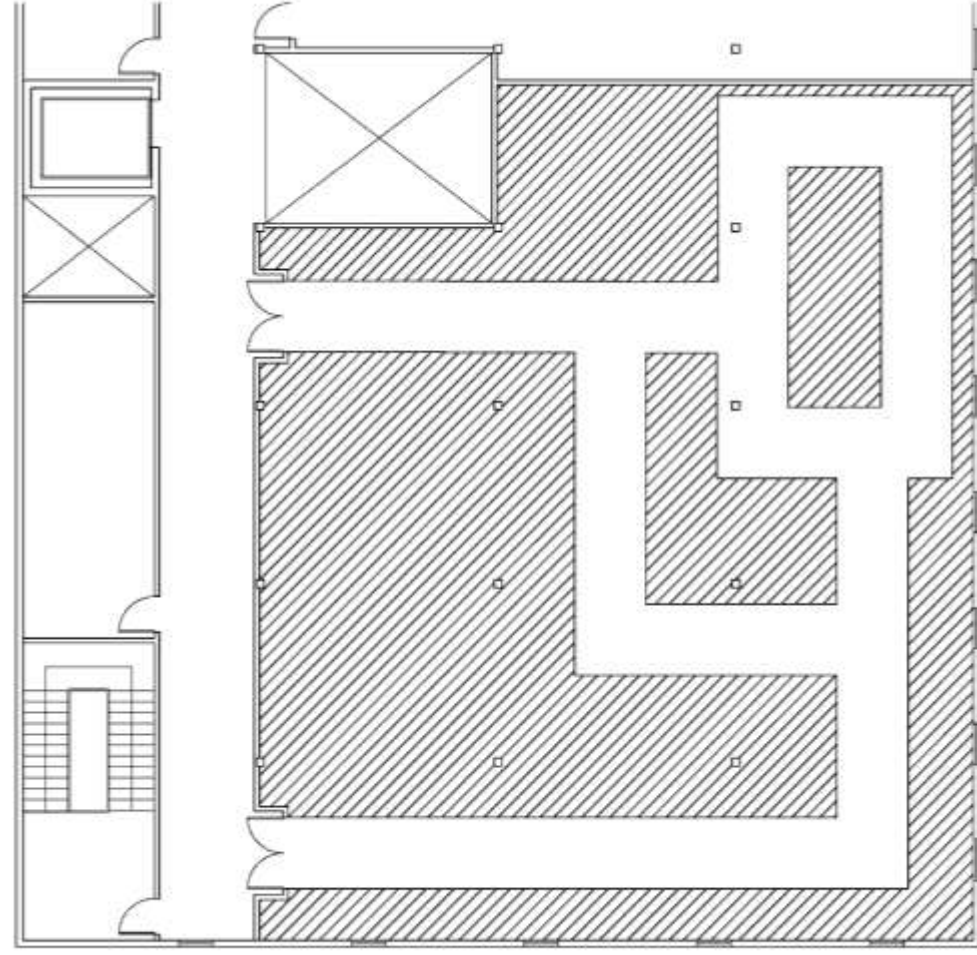
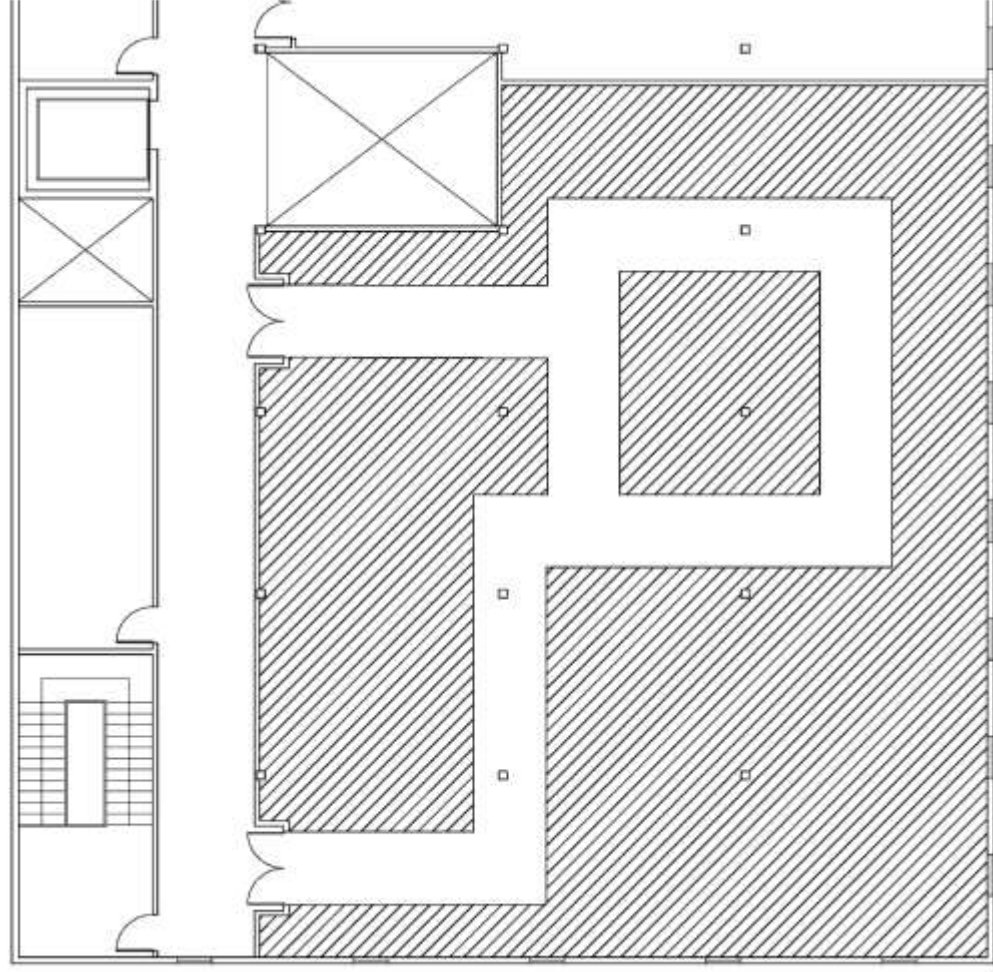

Morghan Wallert

IDSN 2102 F19

