

PORTFOLIO TWO

PRELIMINARY SCHEMATIC DESIGN

Danielle S. Chapman
IDSN 3600 ~ Fall 2014
Commercial II ~ Systems
Professor Charles Gustina

Final Proposed Floor Plan Sketch

NOT TO SCALE



OPTION ONE PROCESS SKETCHES

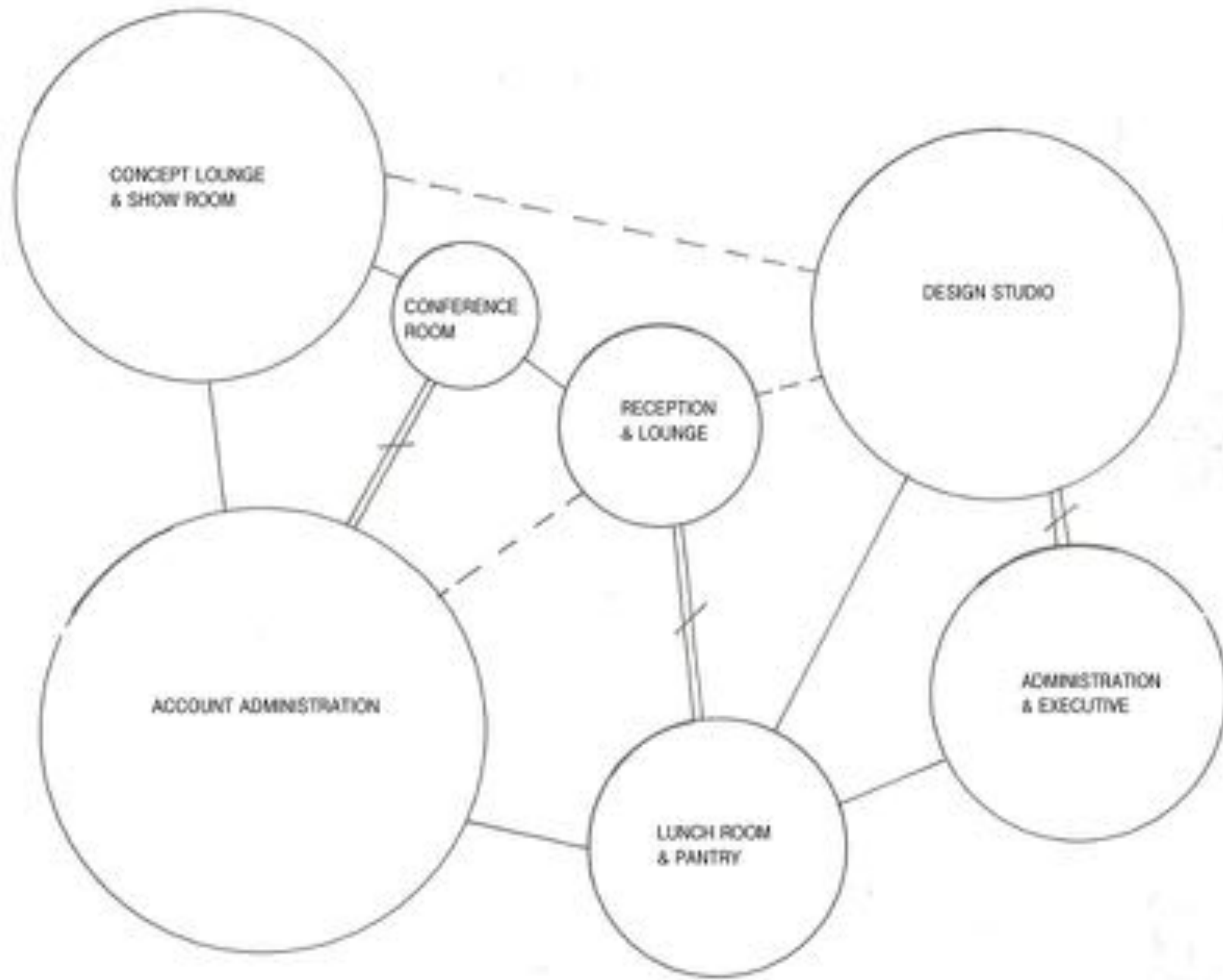

BUBBLE DIAGRAM - OPTION 1

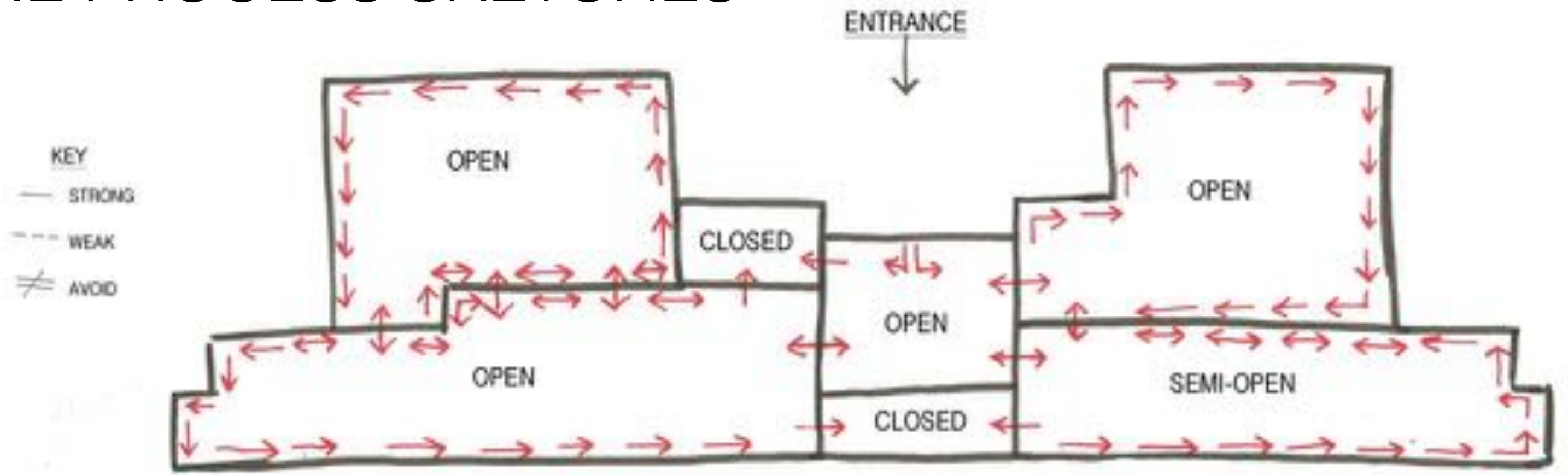

CIRCULATION DIAGRAM - OPTION 1

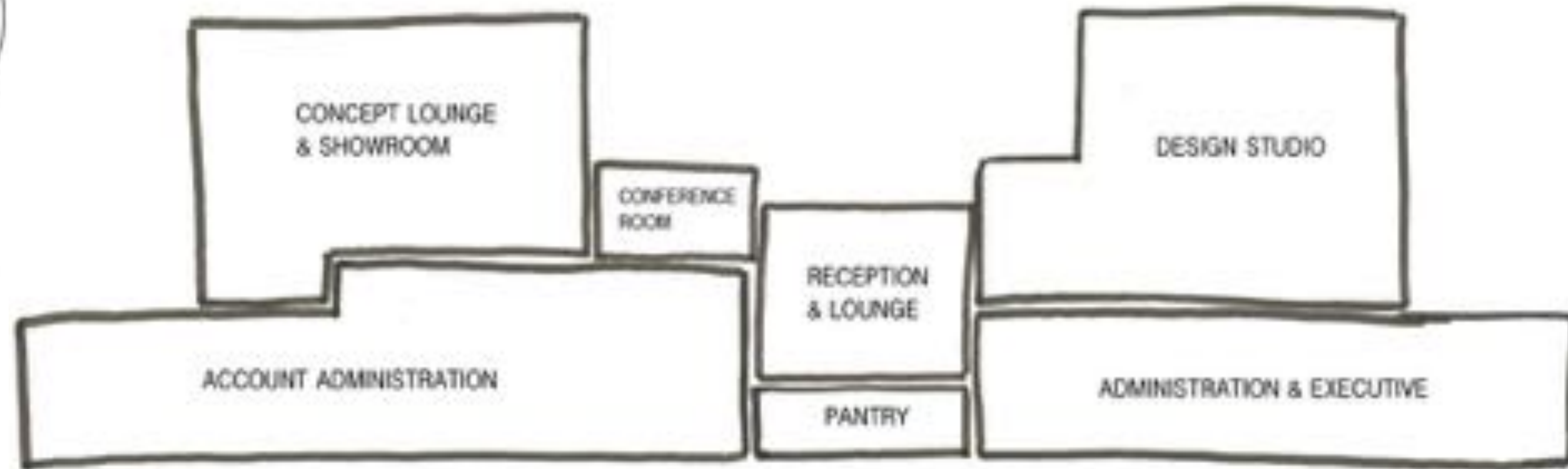

BLOCK DIAGRAM - OPTION 1

OPTION TWO PROCESS SKETCHES

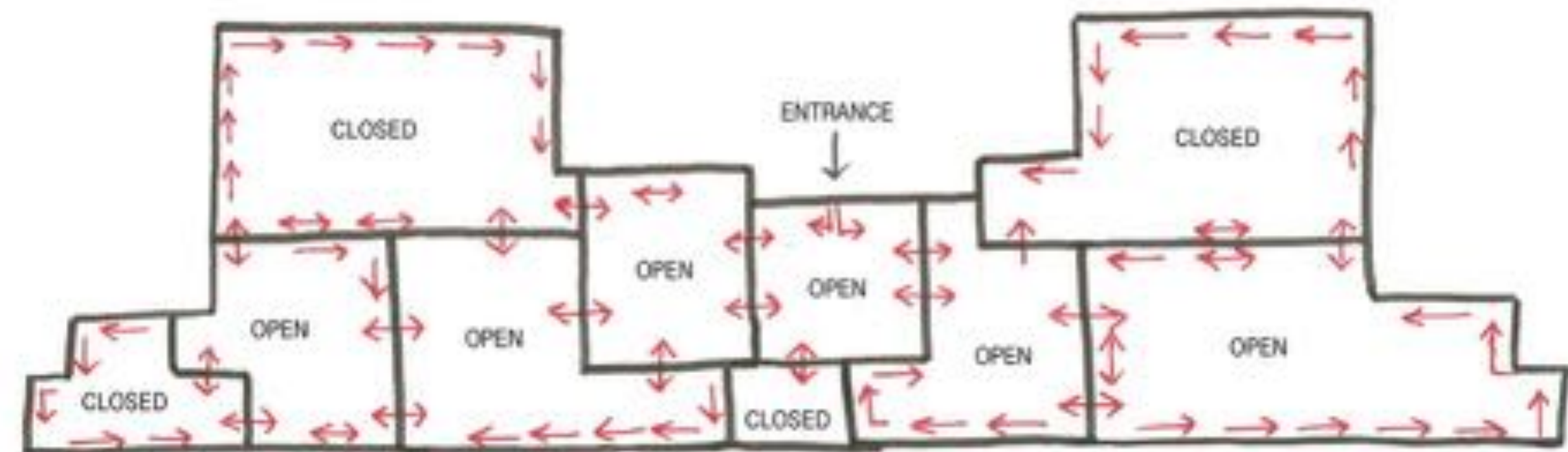
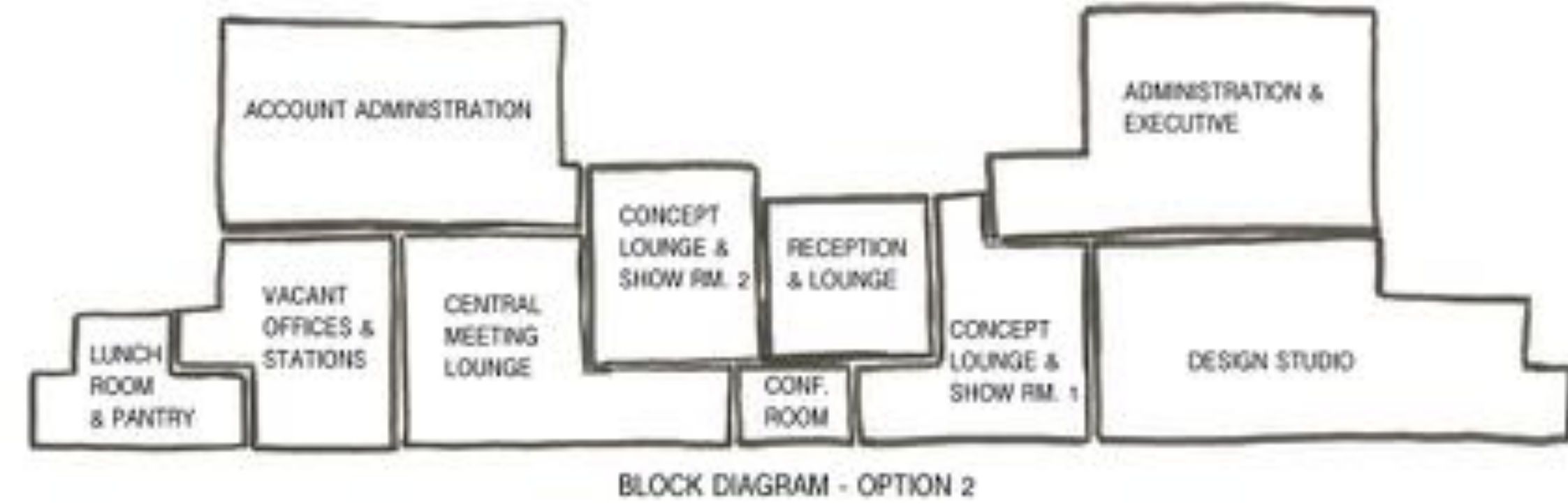
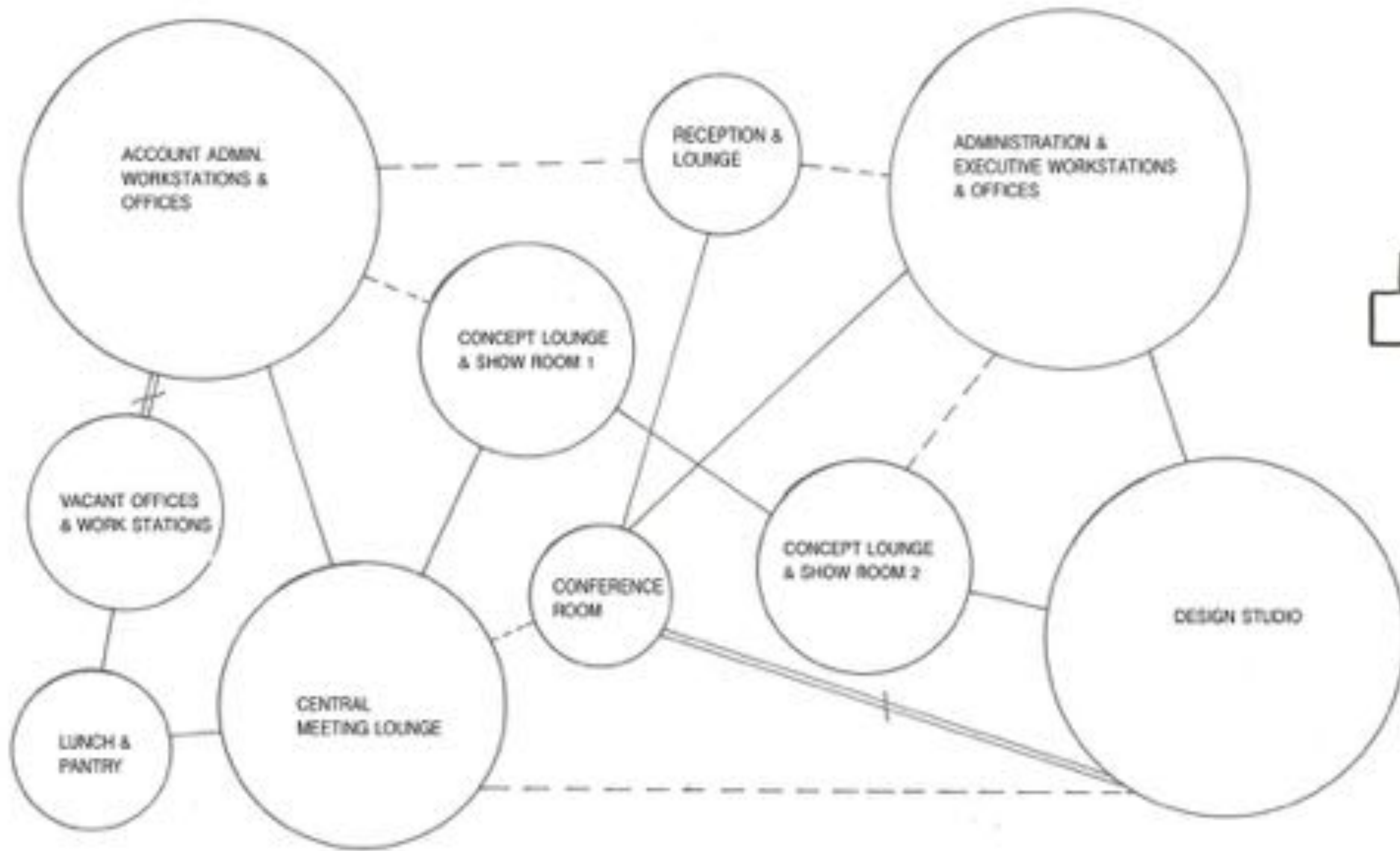

OPTION THREE PROCESS SKETCHES

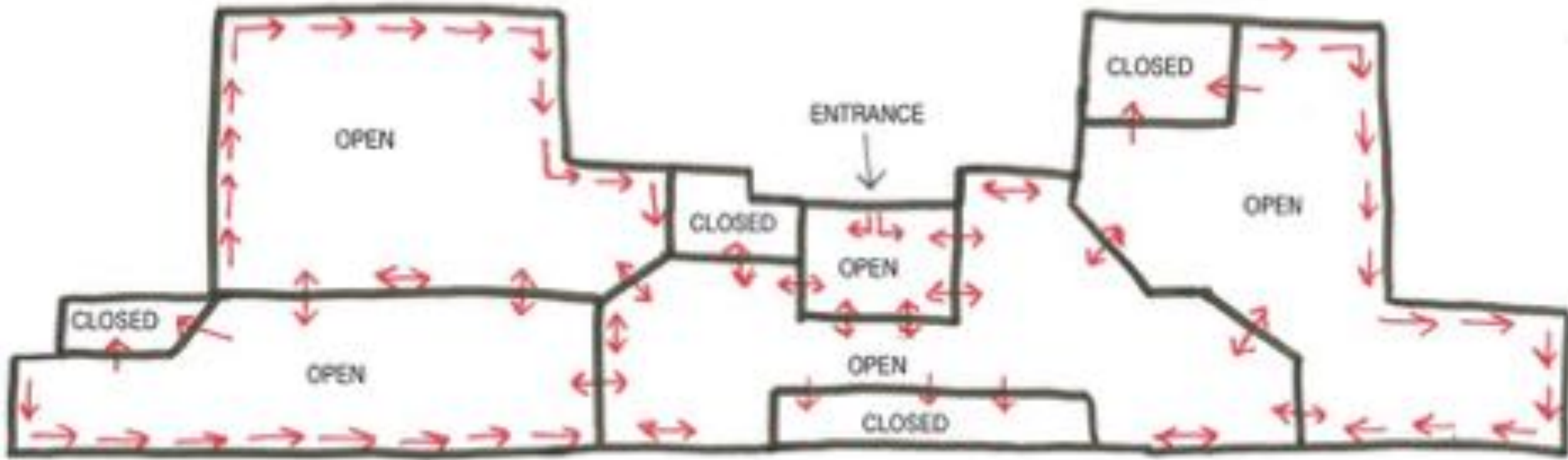
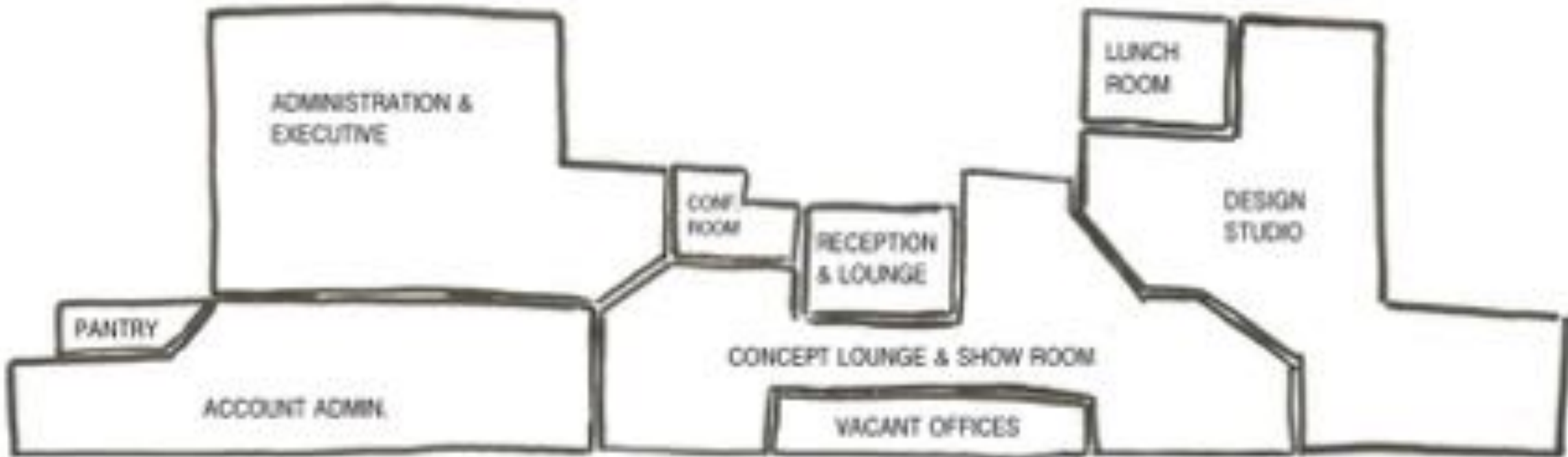
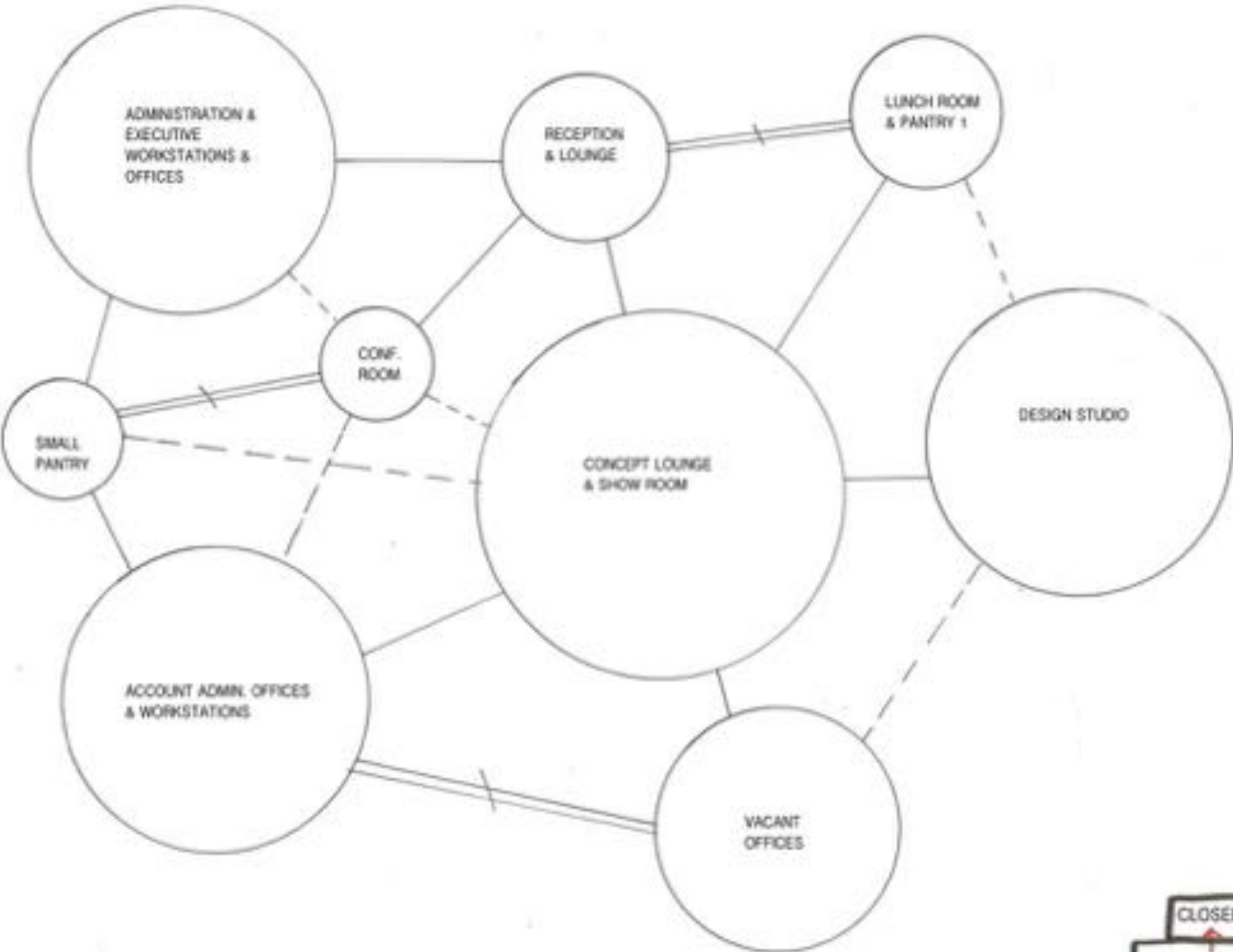

PROPOSED FLOOR PLANS

NOT TO SCALE

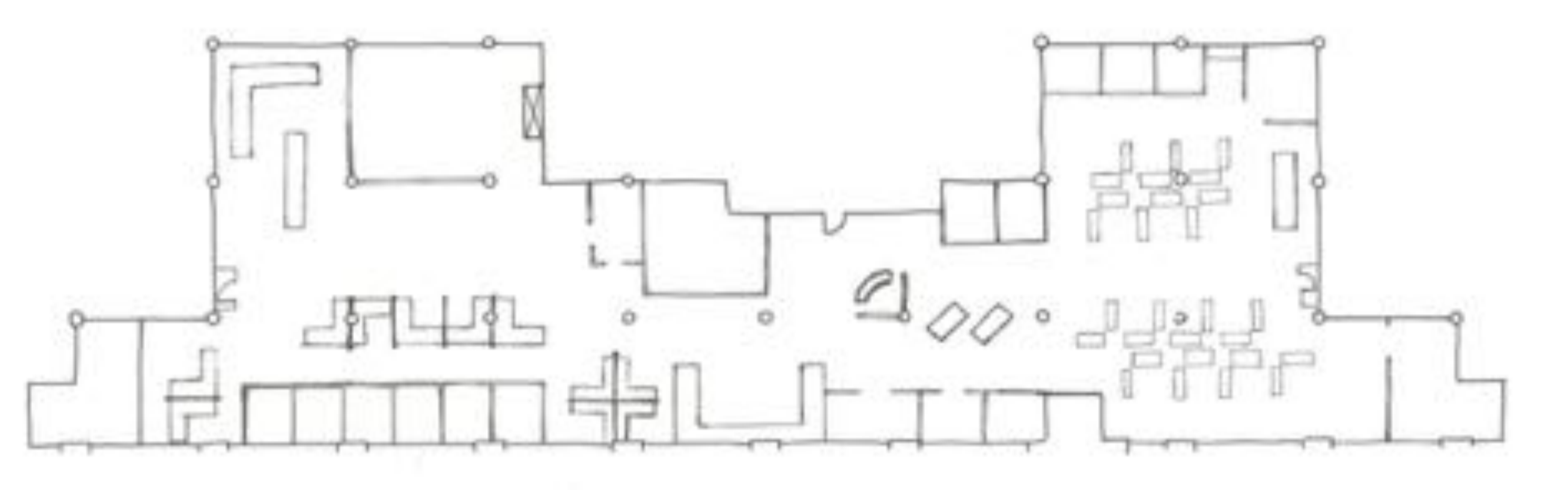
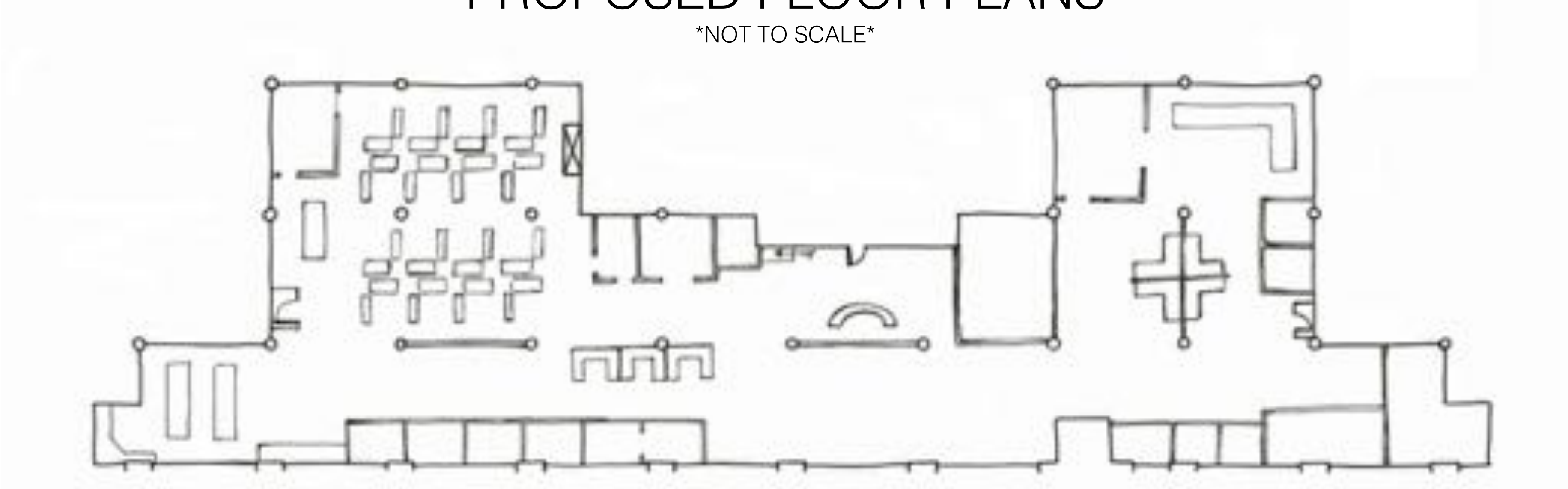

PROPOSED FLOOR PLANS

NOT TO SCALE

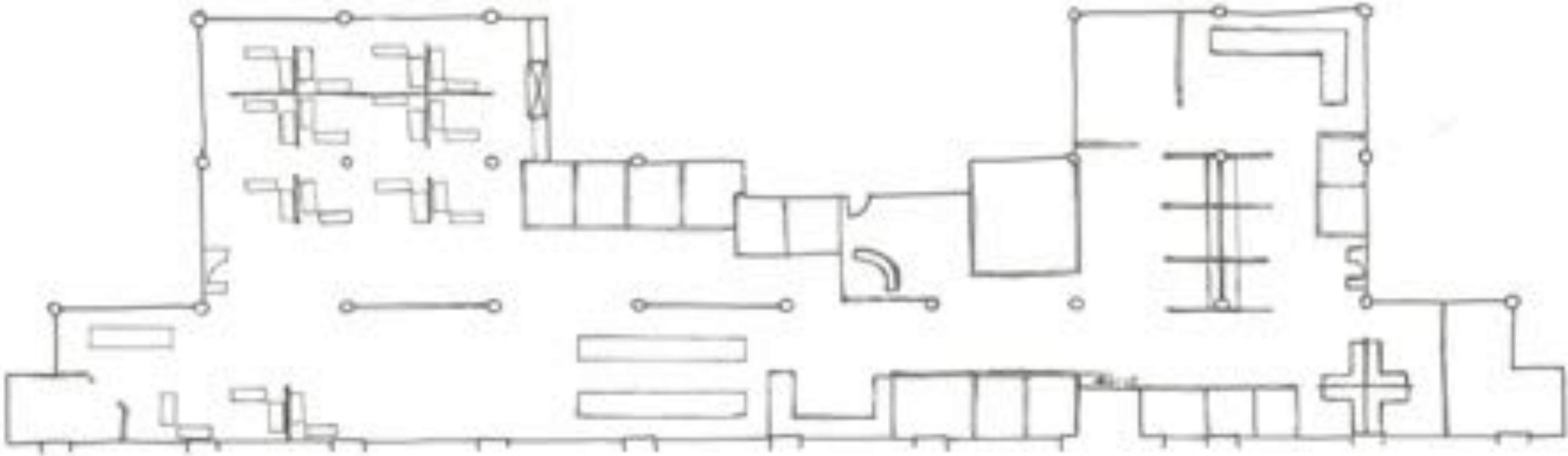
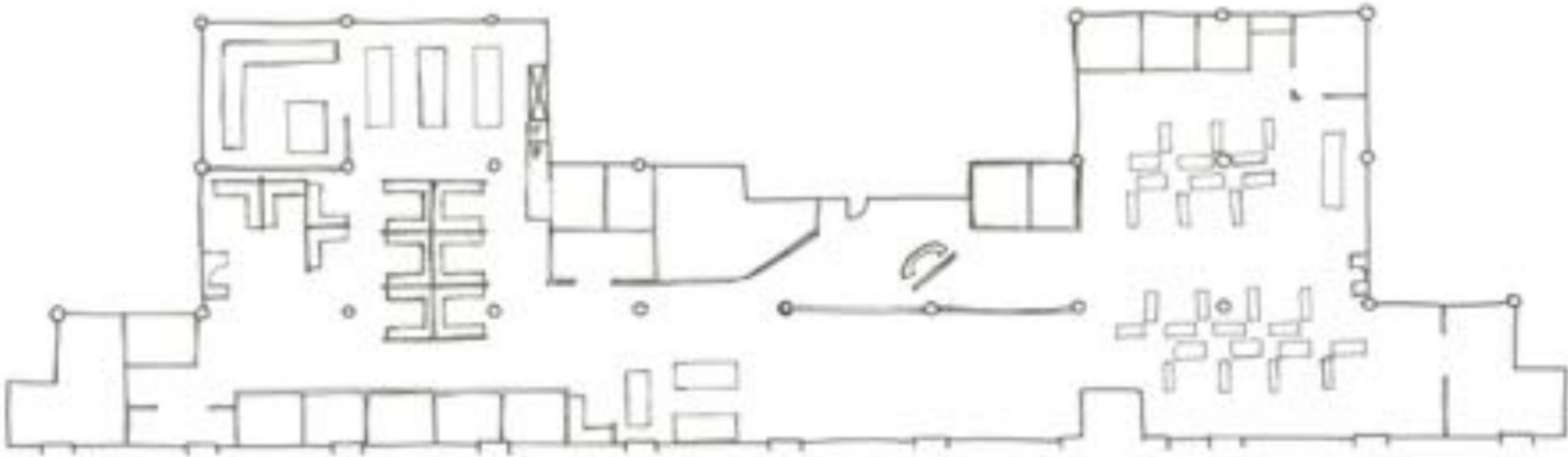

PROPOSED FLOOR PLANS

NOT TO SCALE

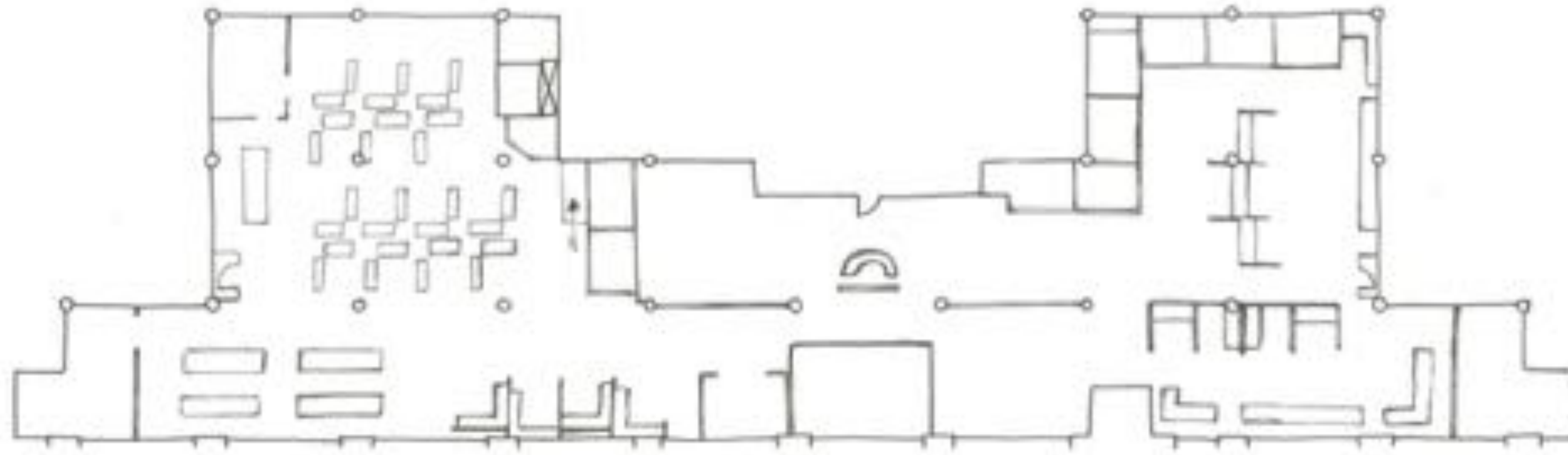

Final Proposed Floor Plan Sketch

NOT TO SCALE



SPATIAL STANDARD SKETCHES

NOT TO SCALE

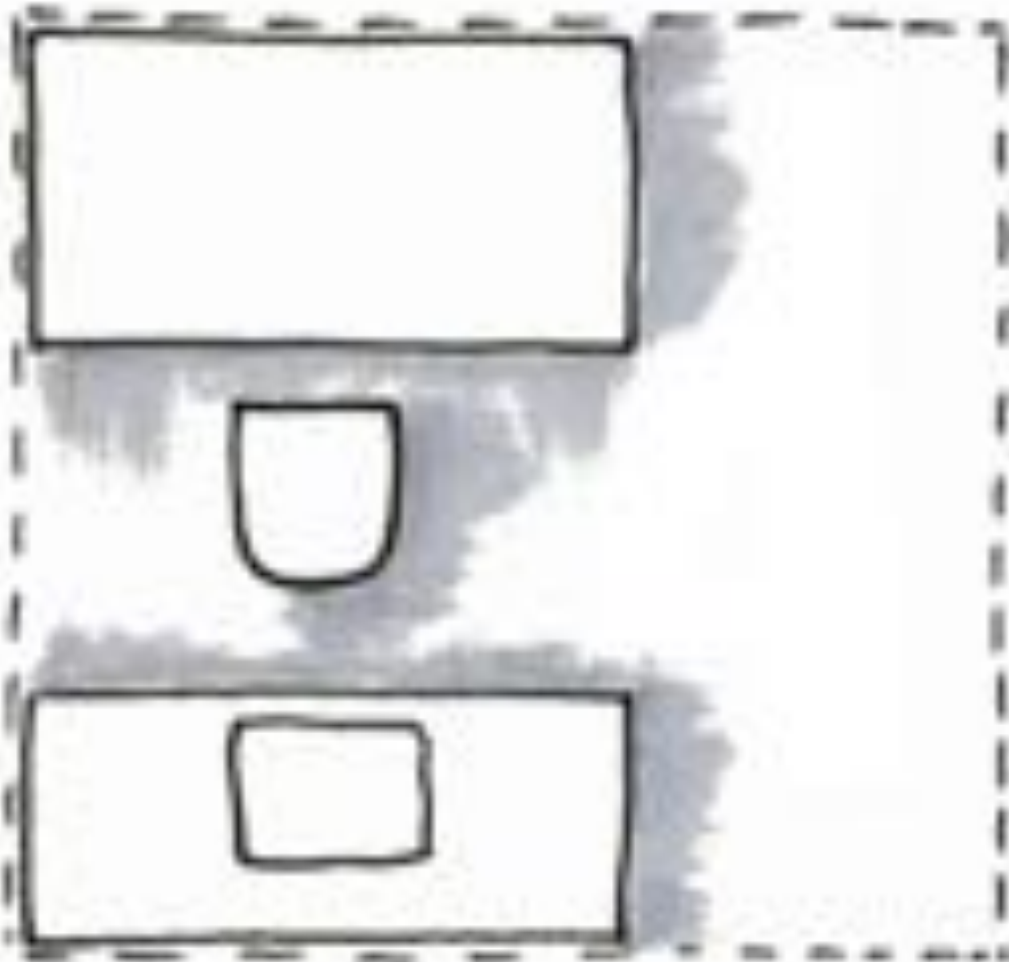
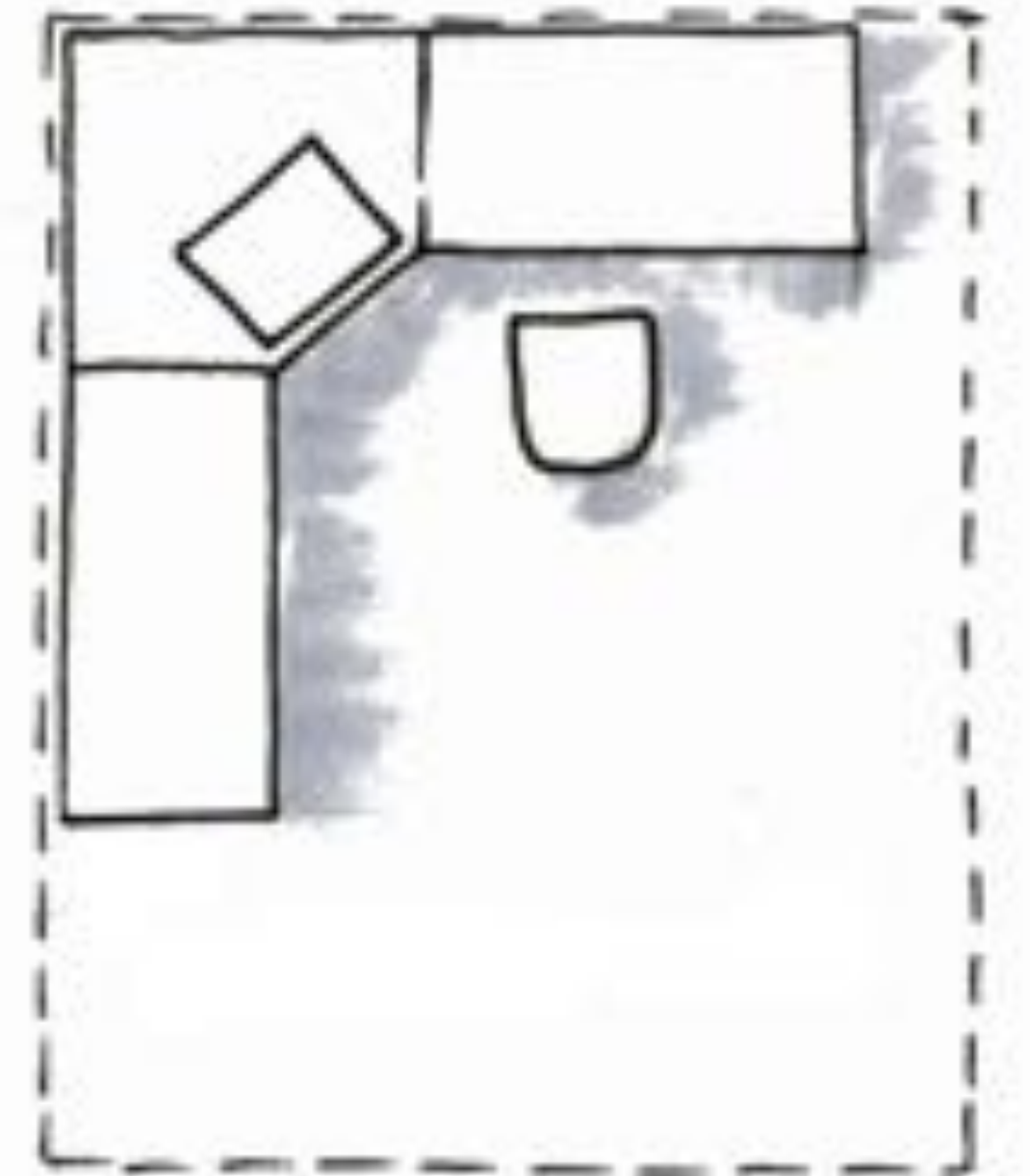

SECTION SKETCHES TO DETERMINE CEILING HEIGHT

NOT TO SCALE

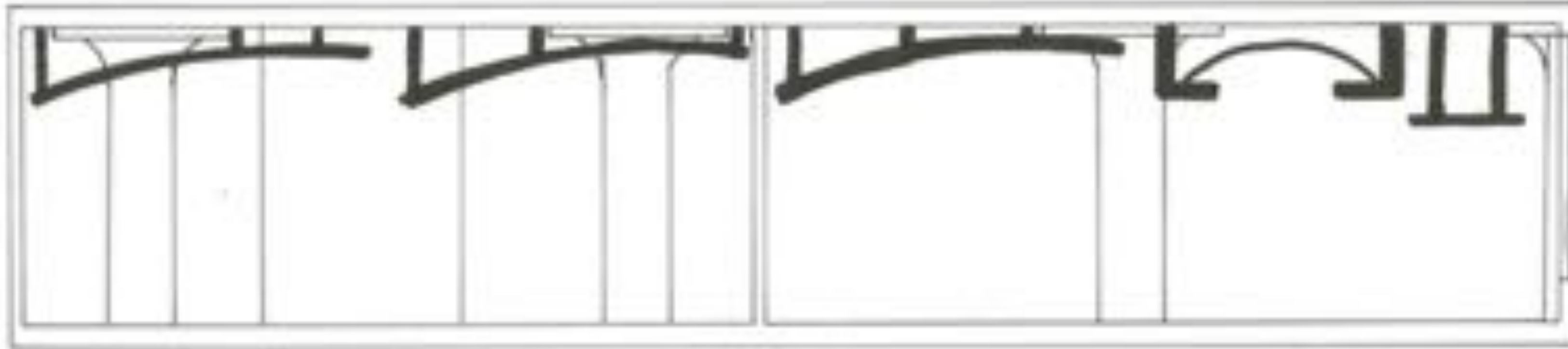

EAST VIEW
OPTION ONE PLAN

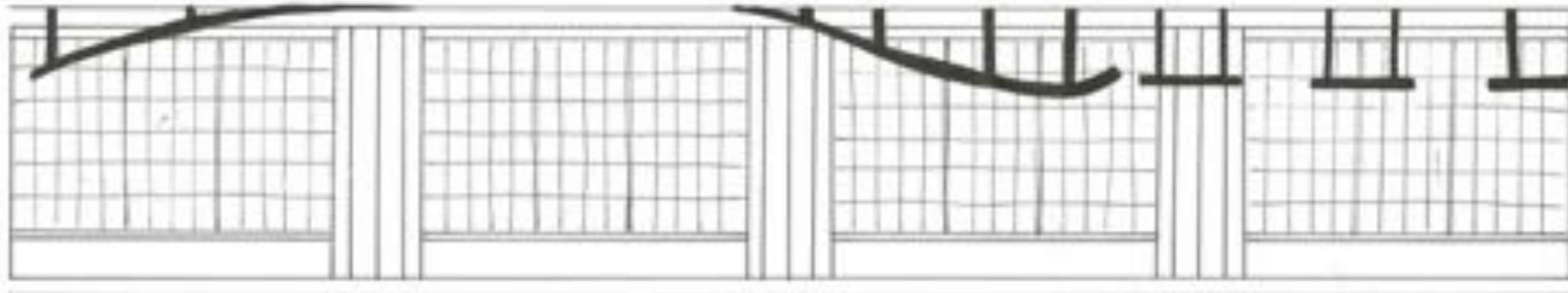

SOUTH VIEW
OPTION ONE PLAN

REFLECTED CEILING PLAN DUCT WORK

NOT TO SCALE

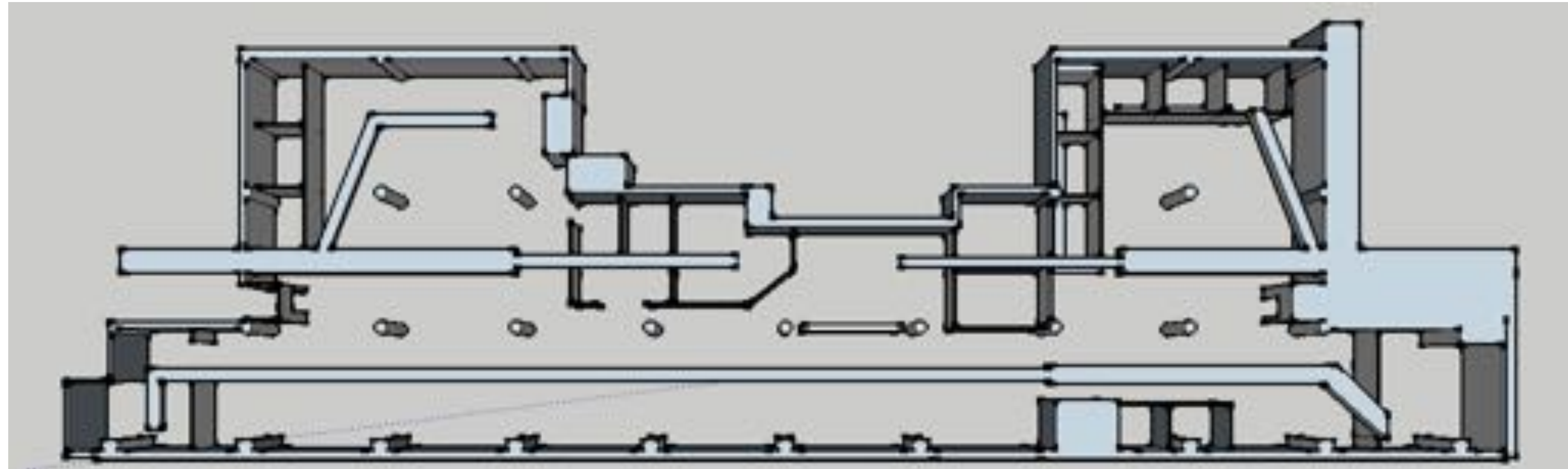

DUCTWORK SKETCHUP MODEL

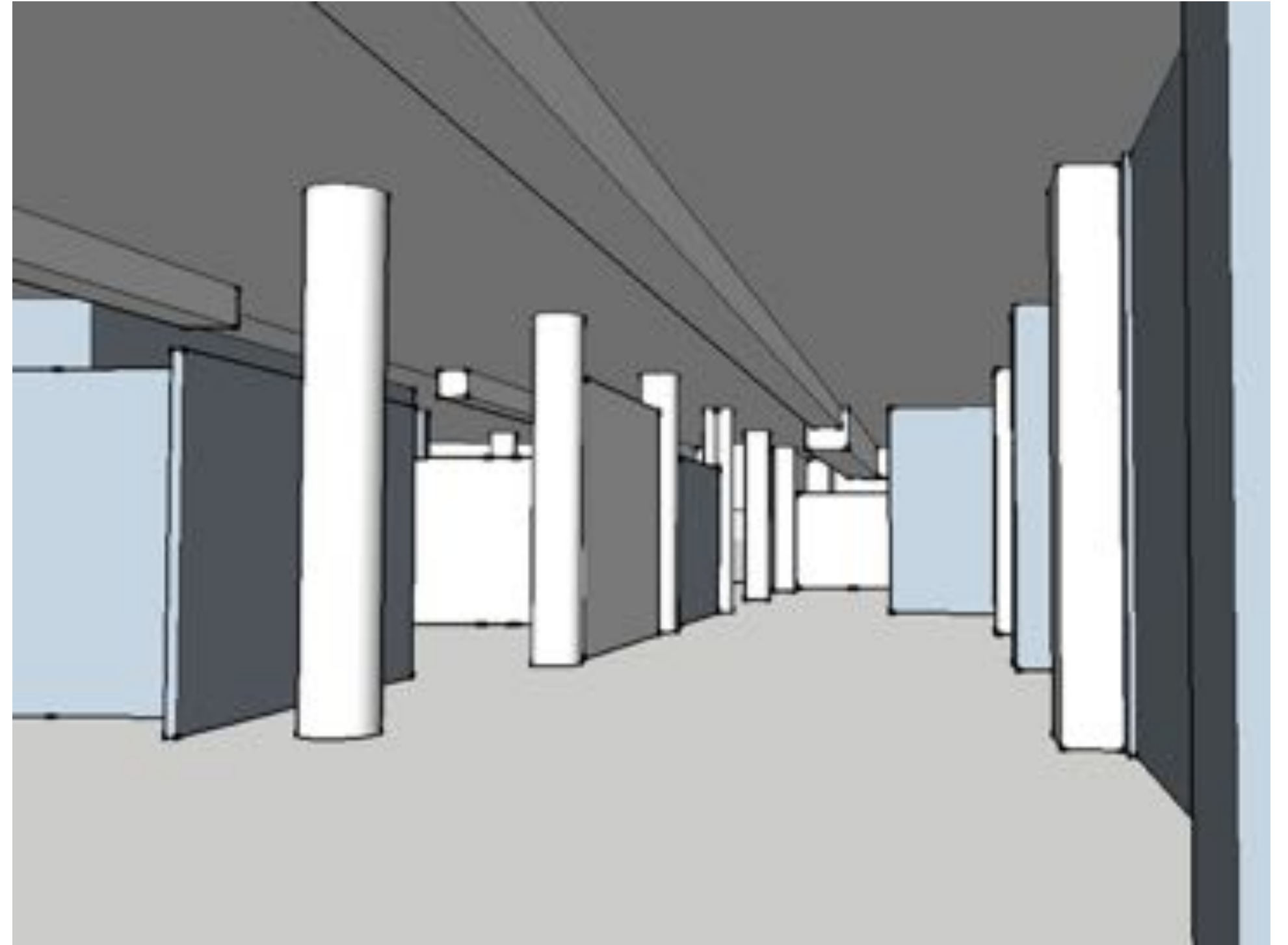
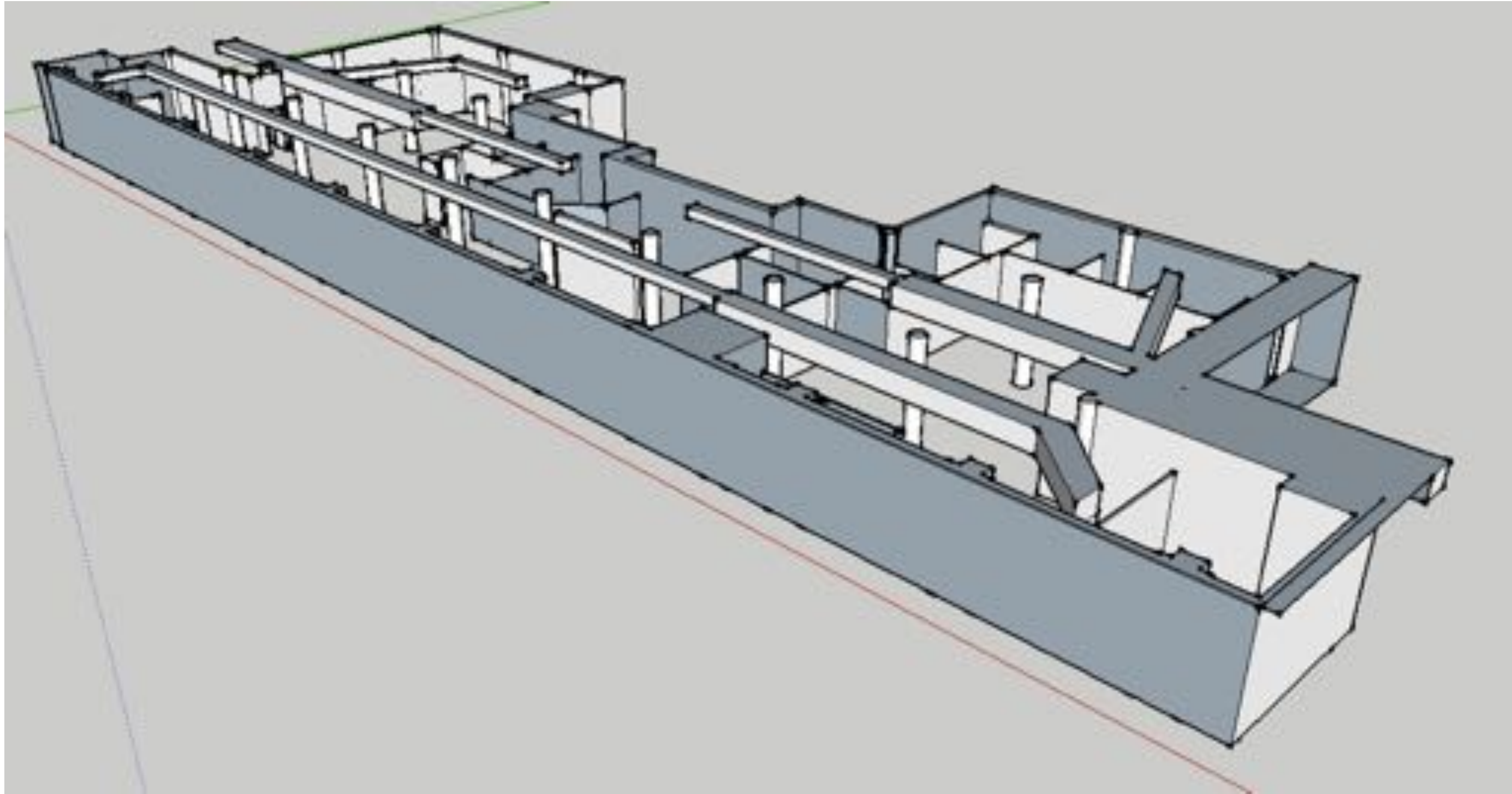

DUCTWORK SKETCHUP MODEL

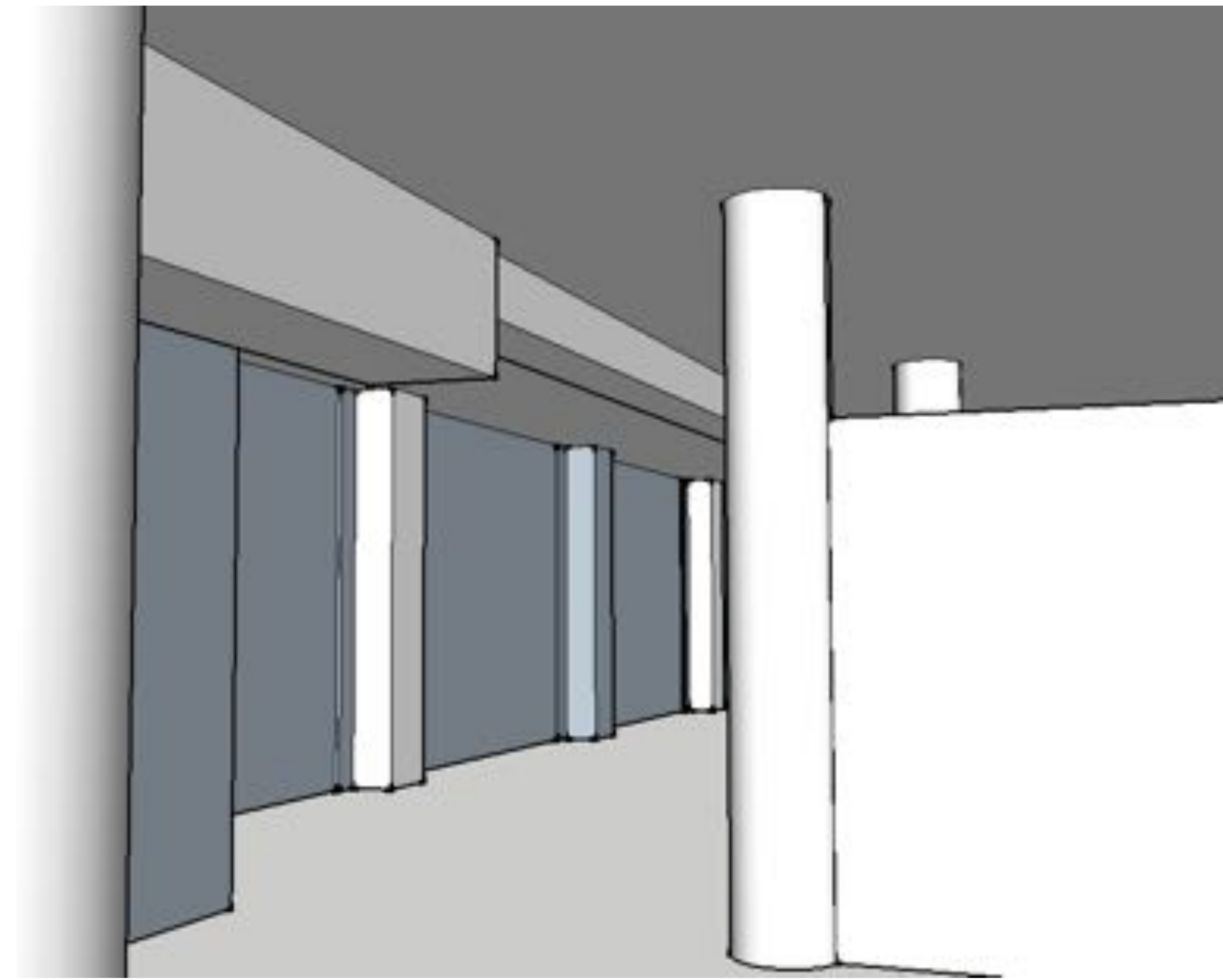
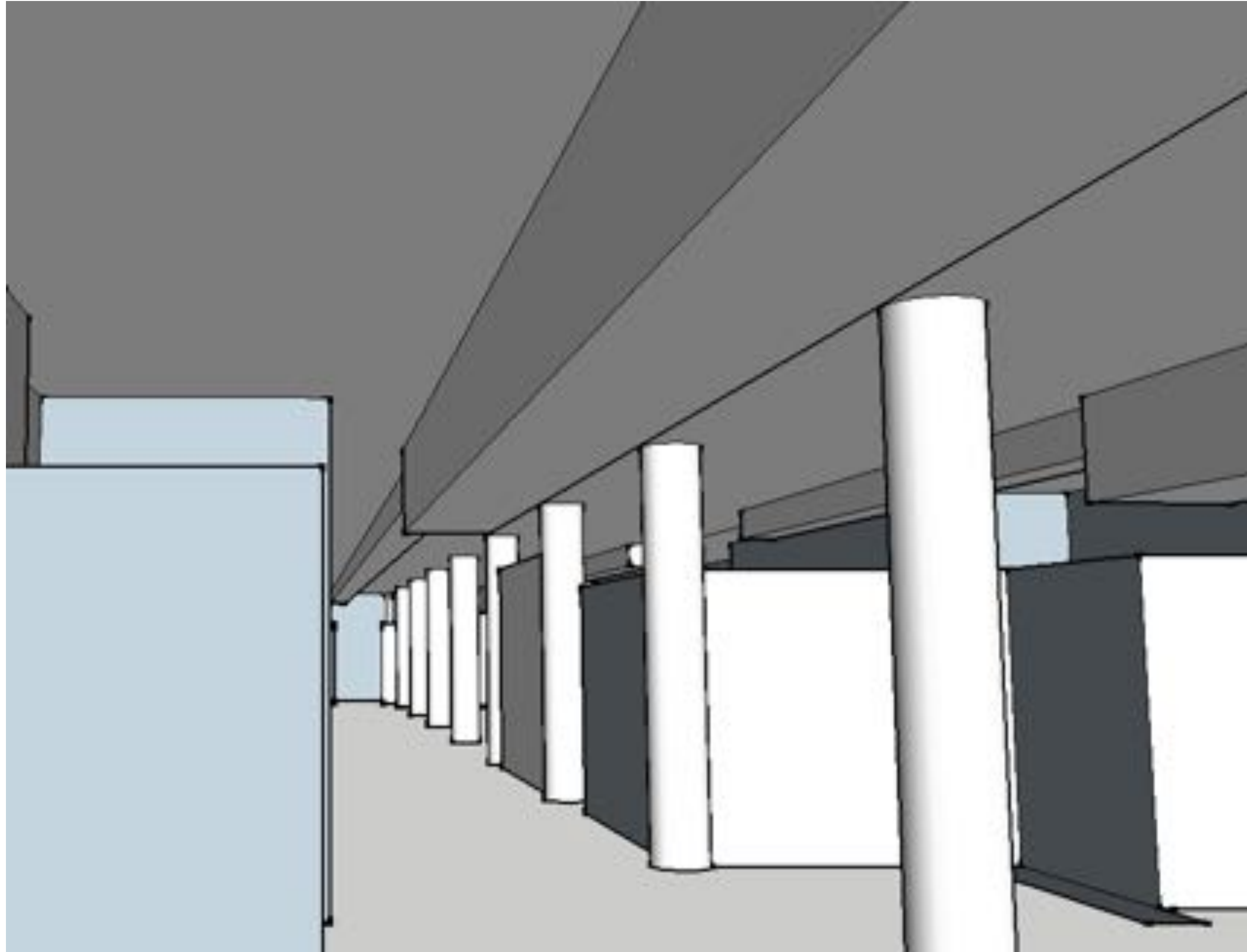

ENTRY SKETCHES

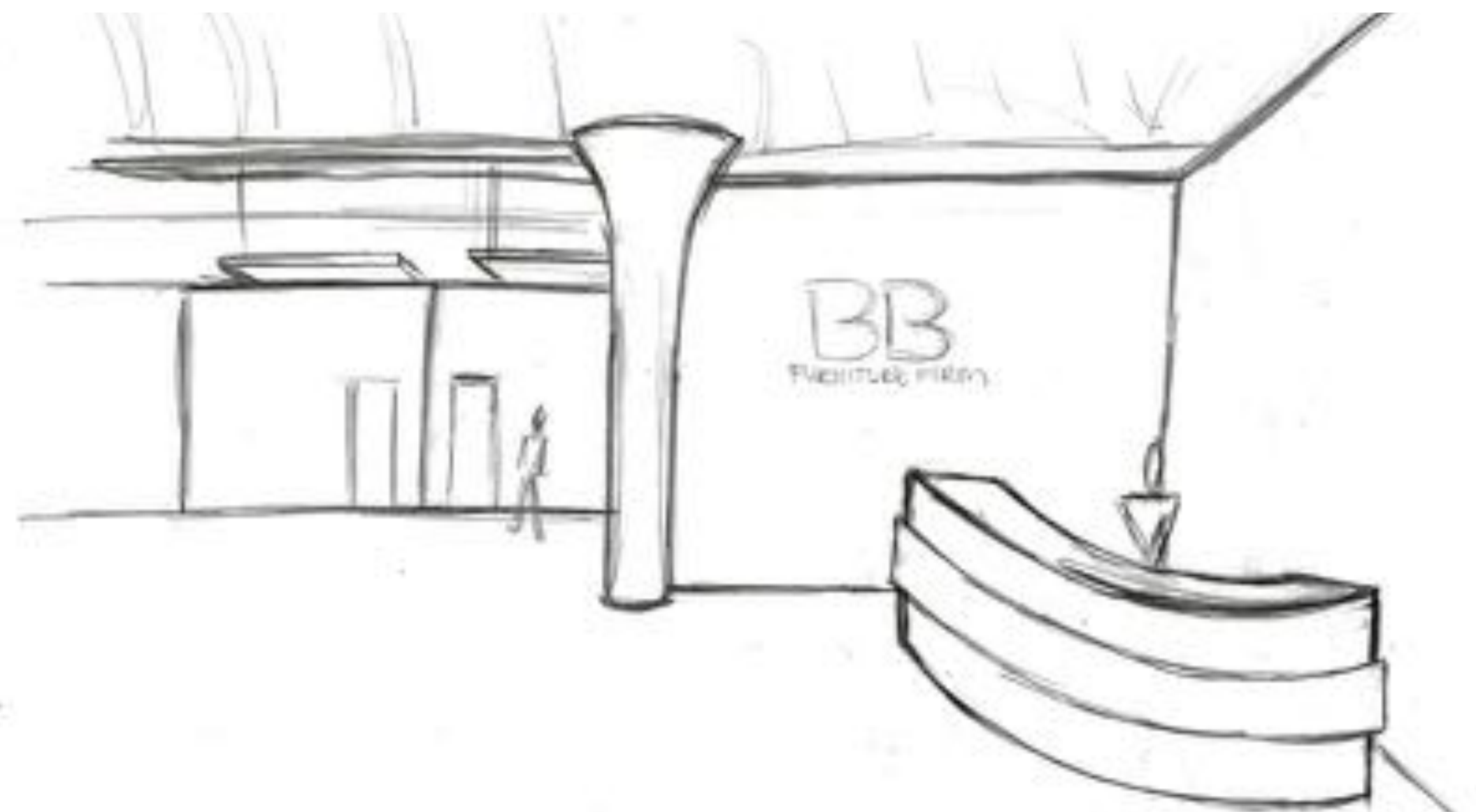
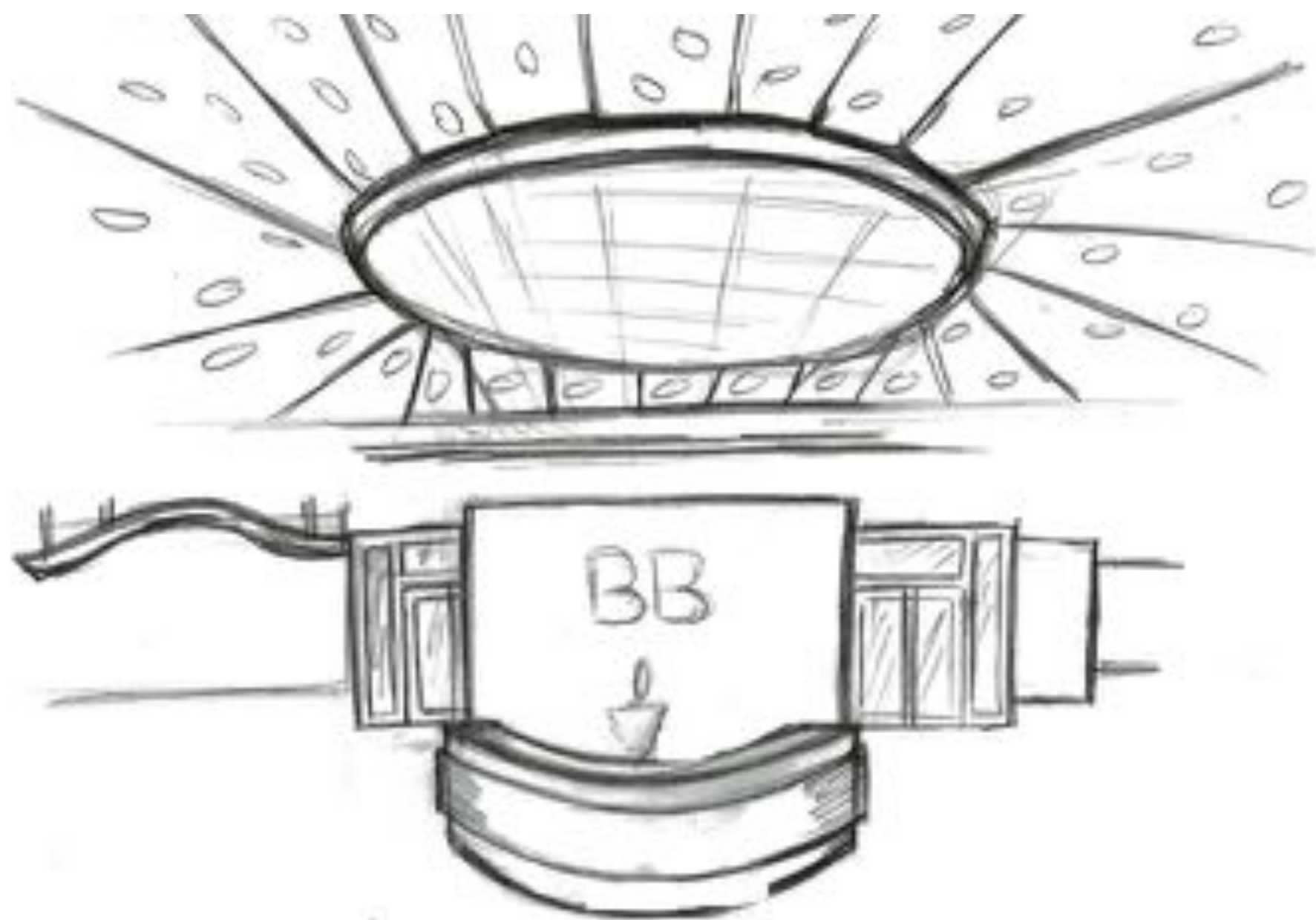
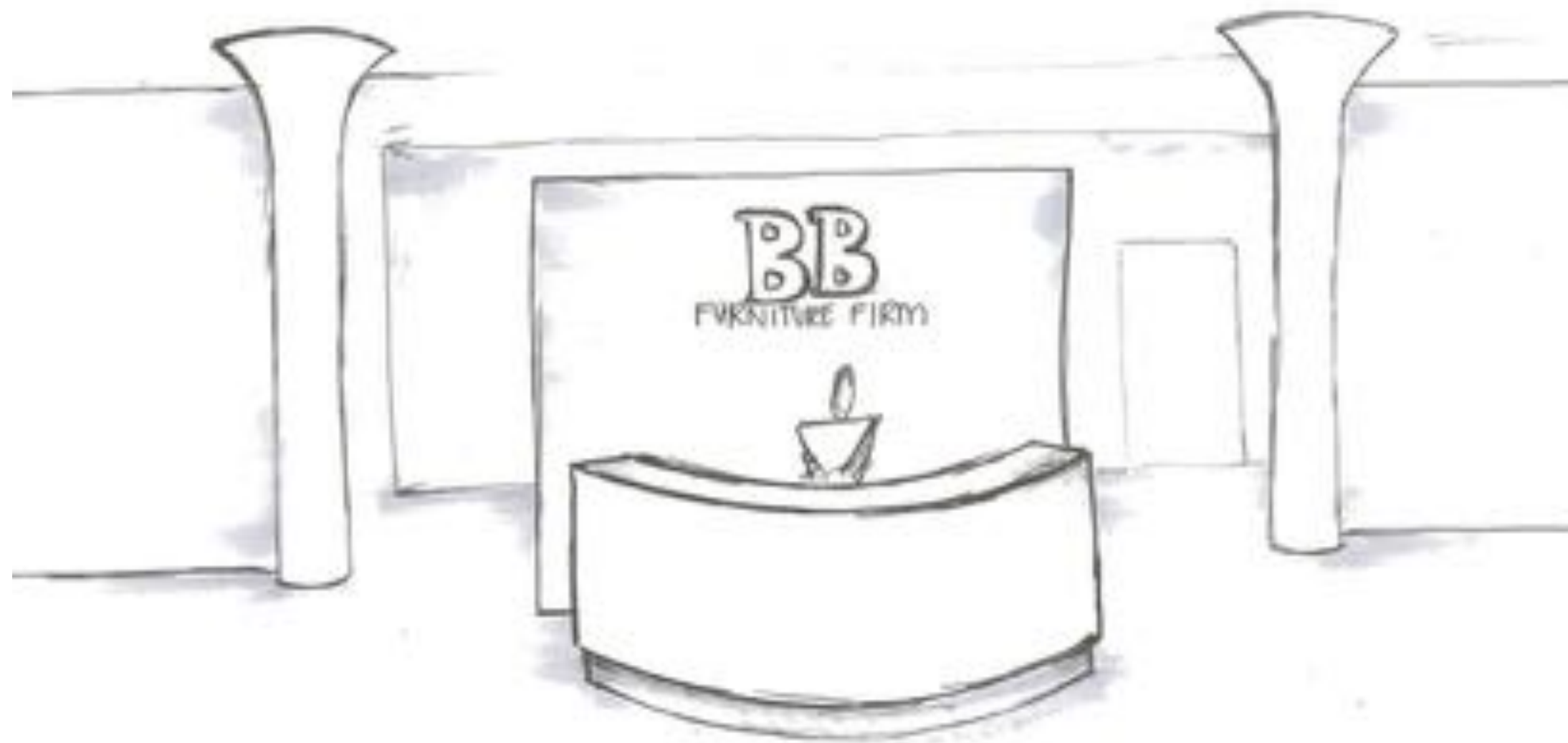

ENTRY & LOUNGE SKETCHES

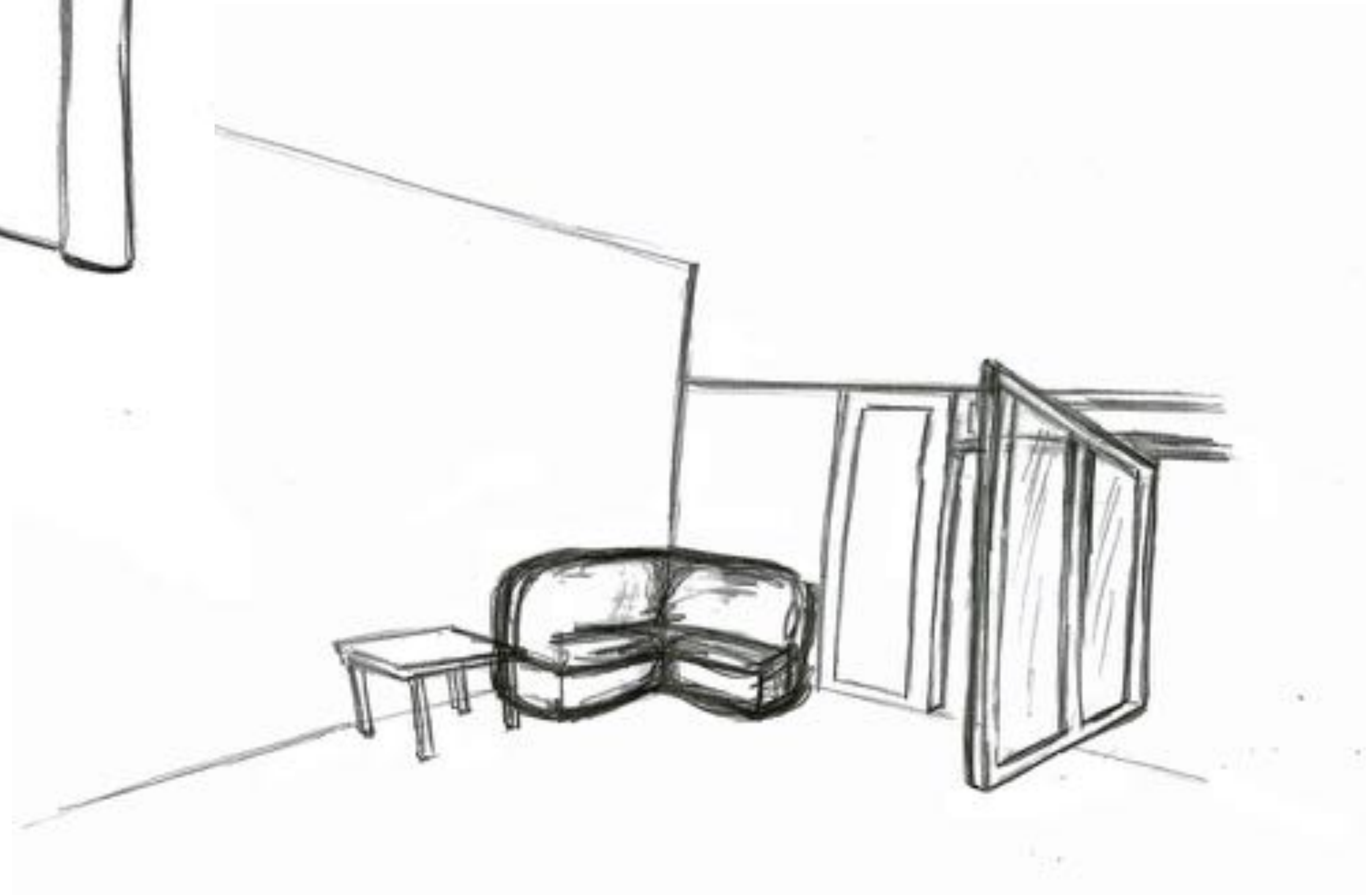
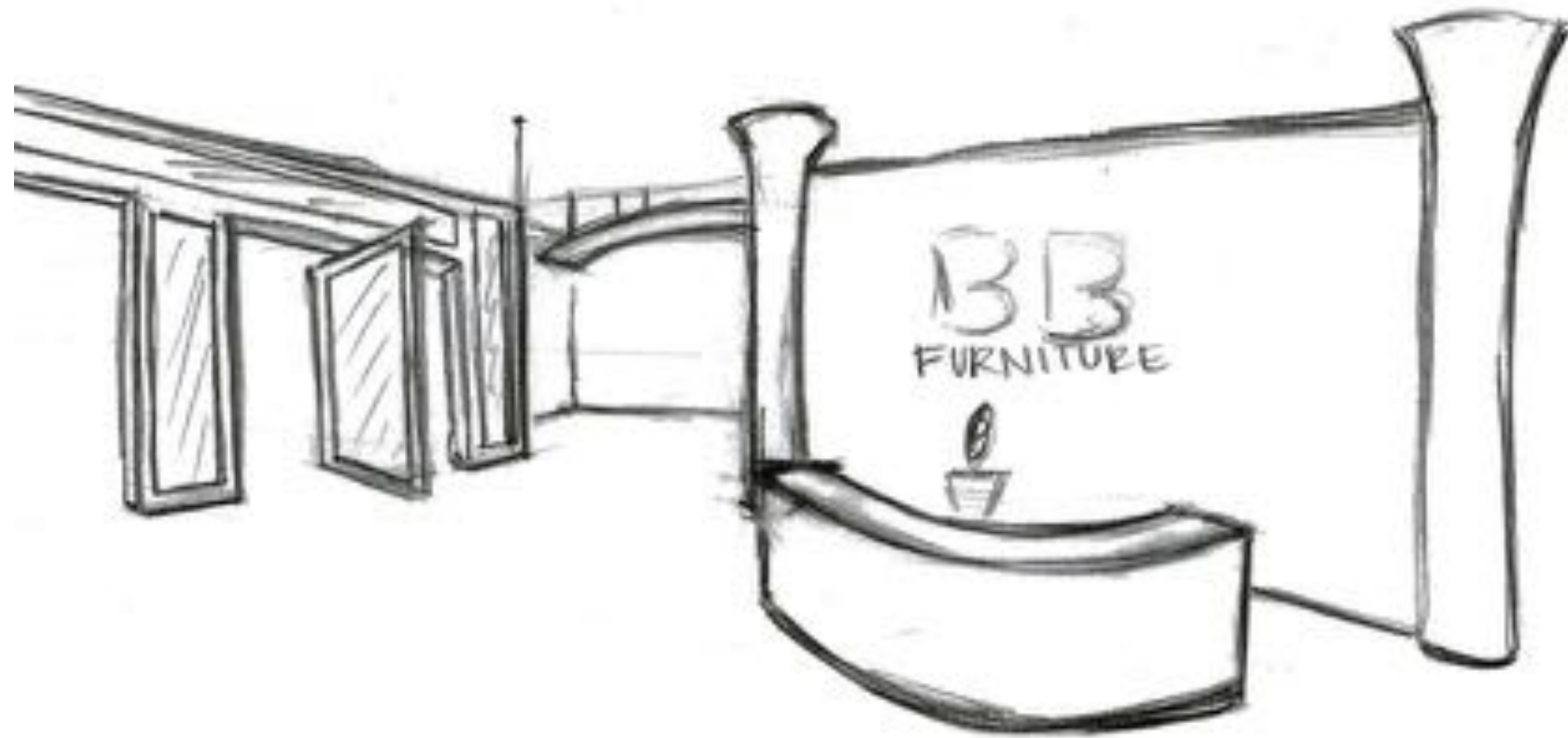

CORRIDOR SKETCHES

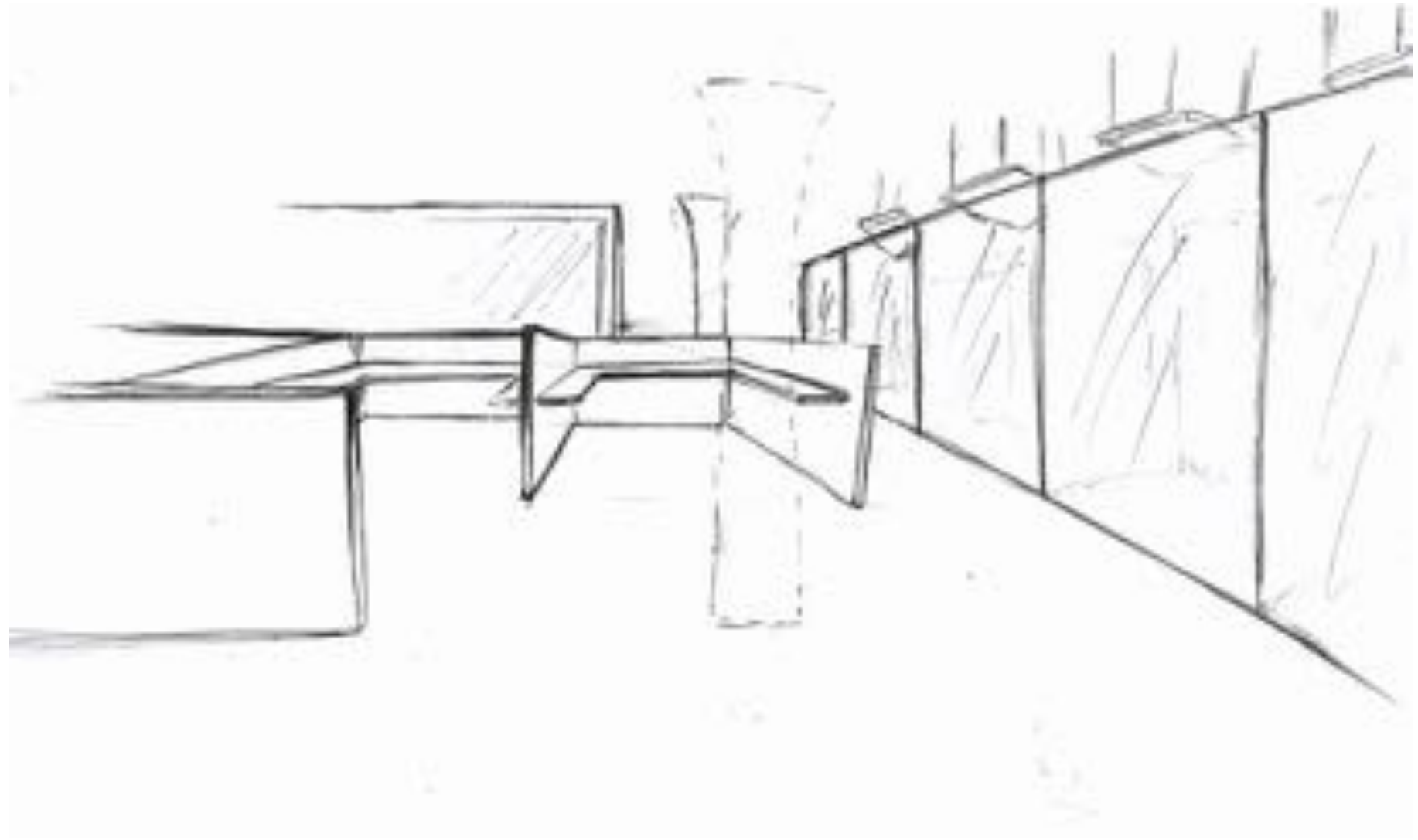
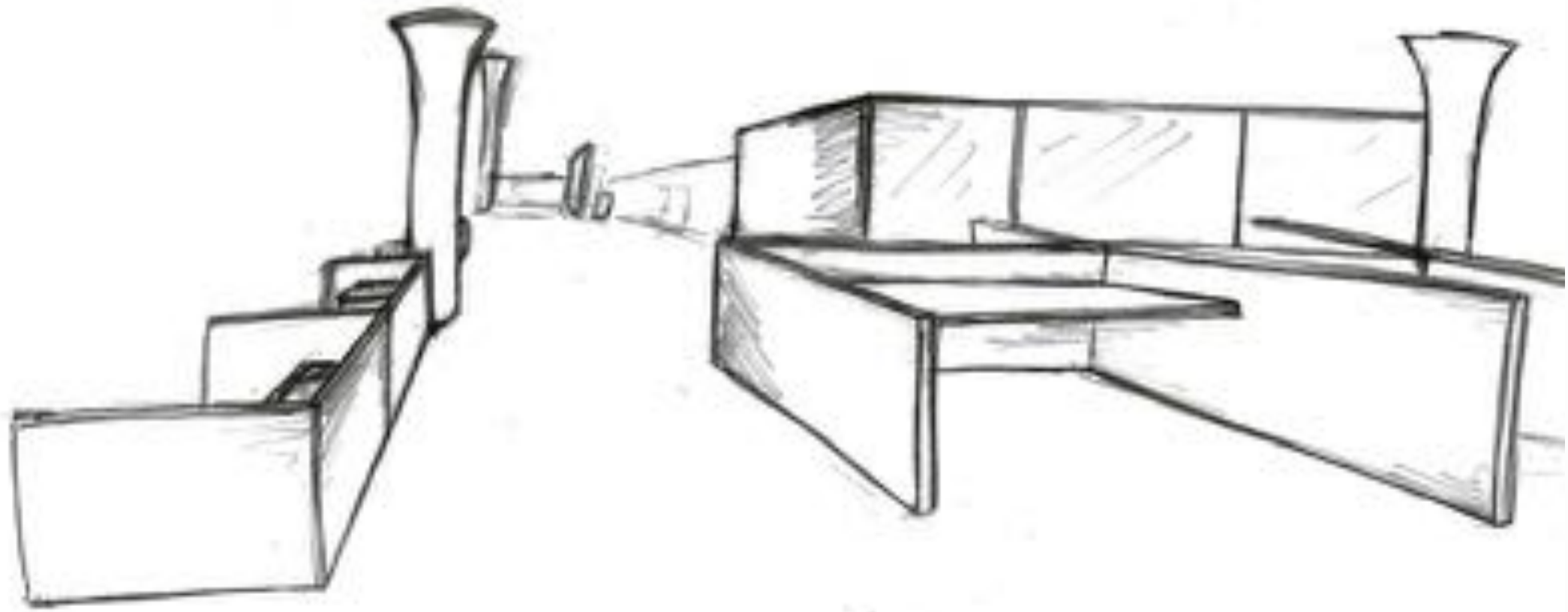

WORKSTATION SKETCHES

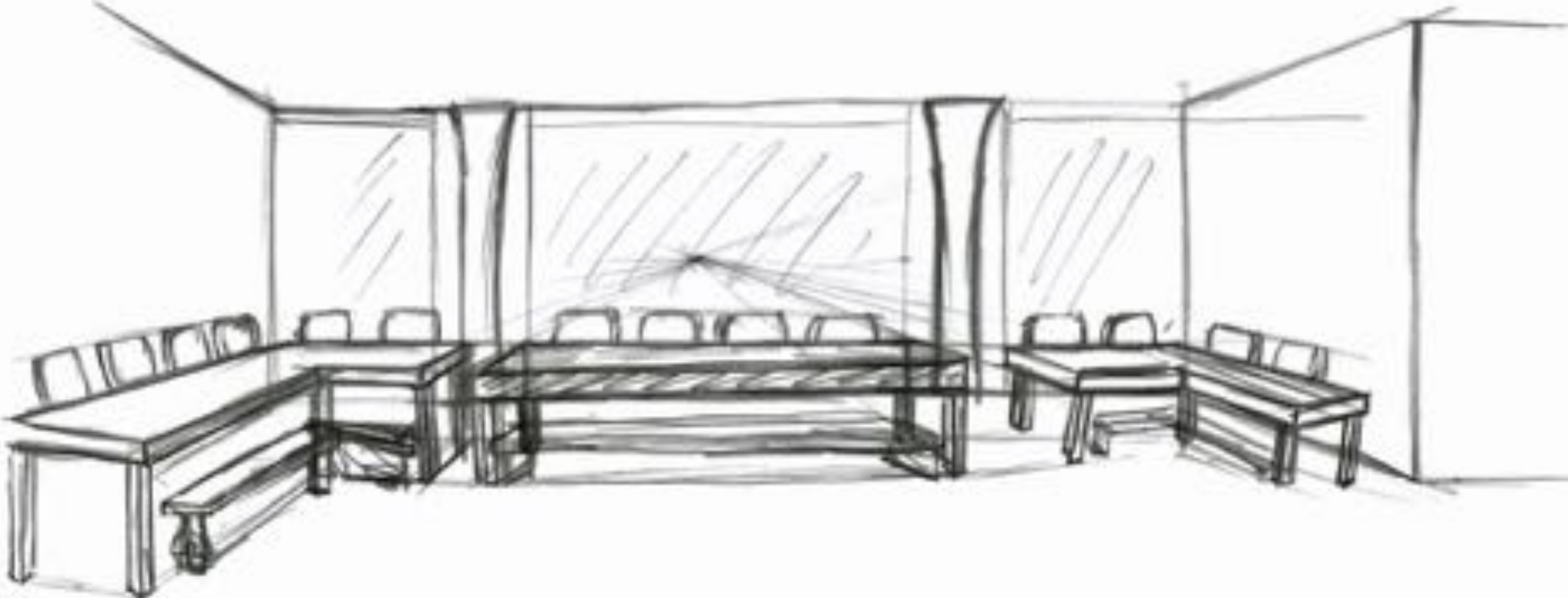
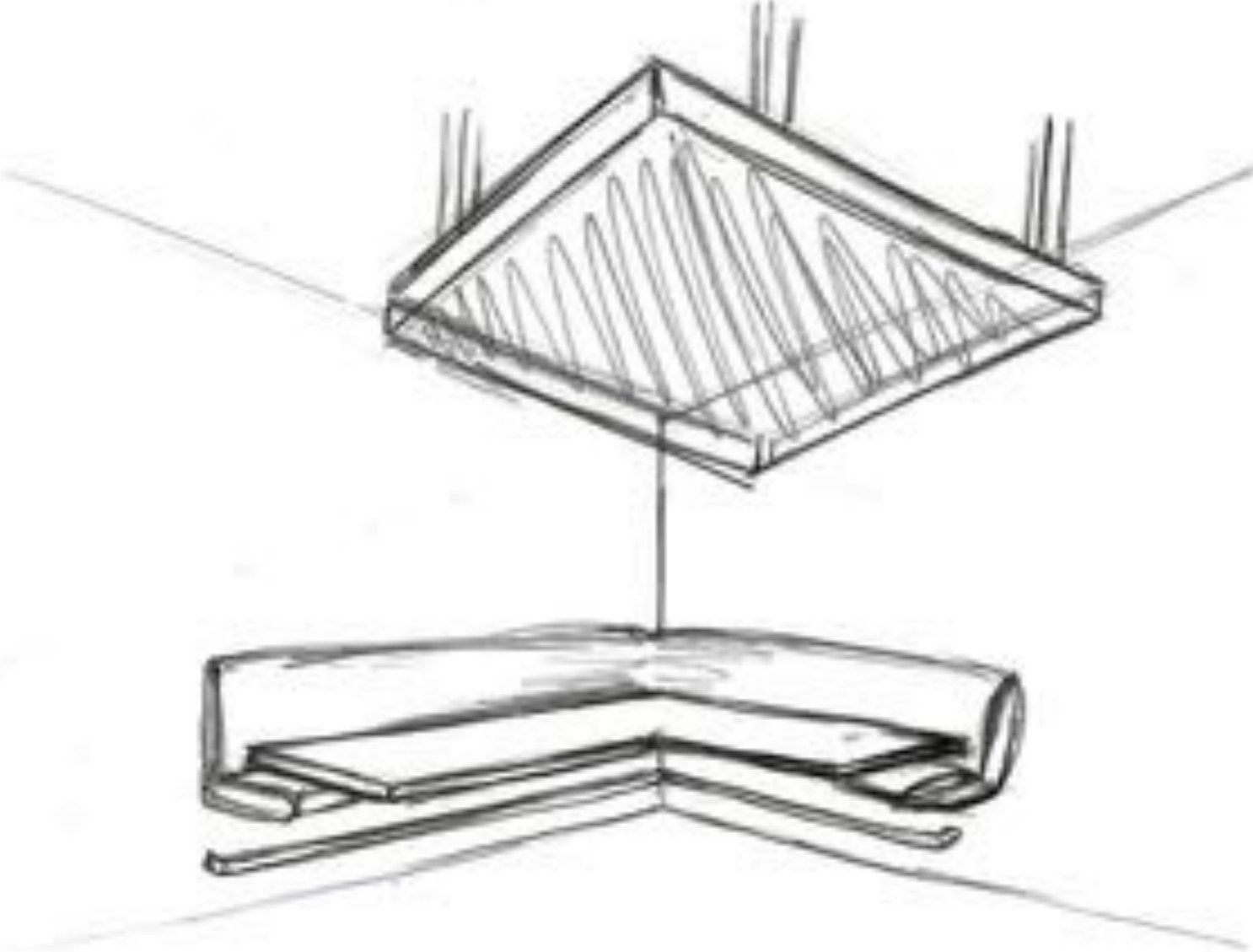

LIGHTING MODEL

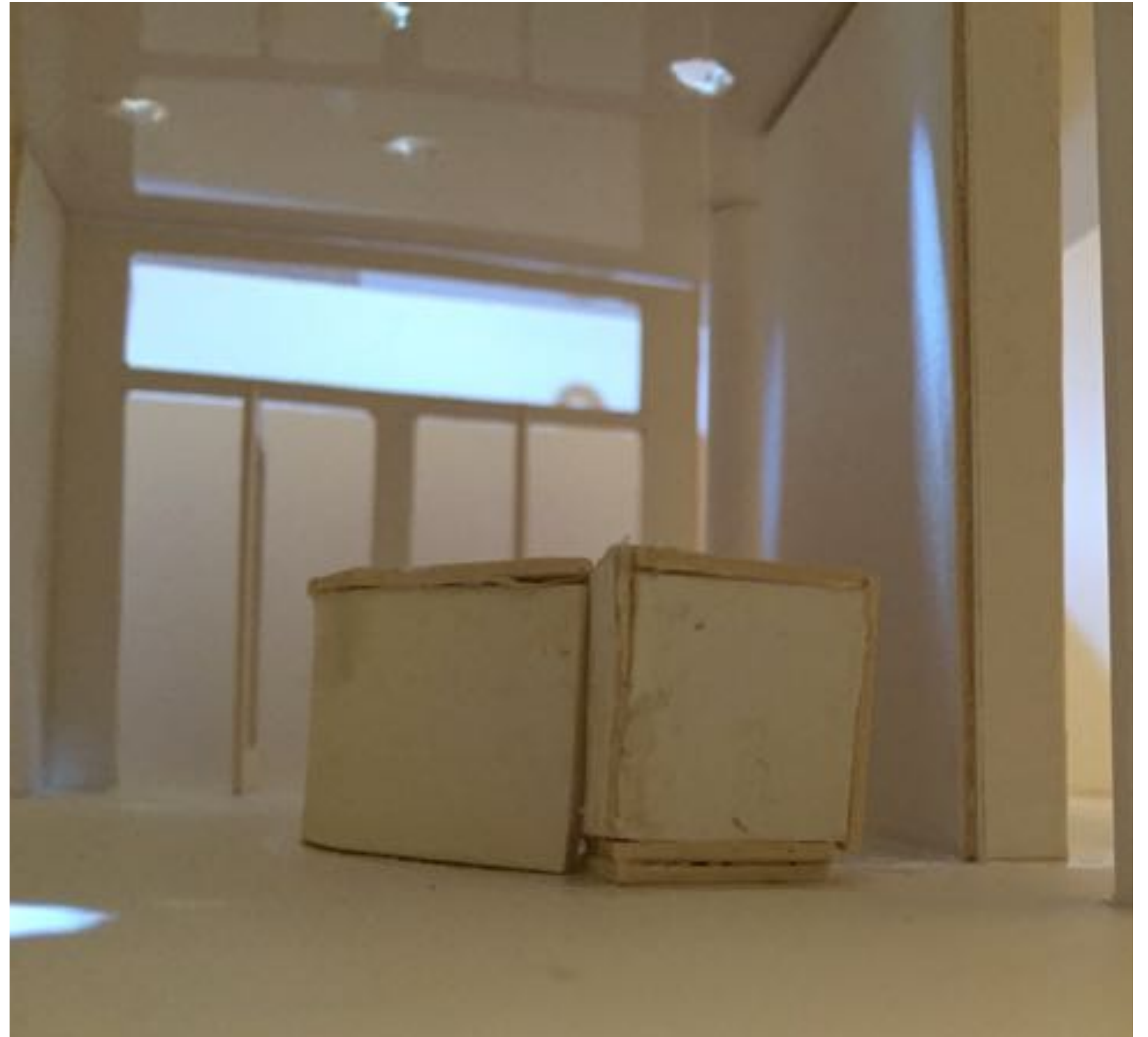

SUSTAINABILITY STATEMENT

Products used to create this design space, will use the least amount of natural resources as possible.

The concept of my design is based on trade and materials and products used from across the globe. In order to make this design authentic, while minimizing resources from the environment, hand crafted local products will be used as well as refurbishing old items/ products that were originally brought into the area by trade, yet are not being used anymore. As a designer, I will strive to become aware of the environmental impacts my design has, as well as try and minimize such impacts.