

# Portfolio 3

---

Emily Greer  
Interior Design III- Systems  
IDSN 3600 Fall 2016

Full Floor Plan

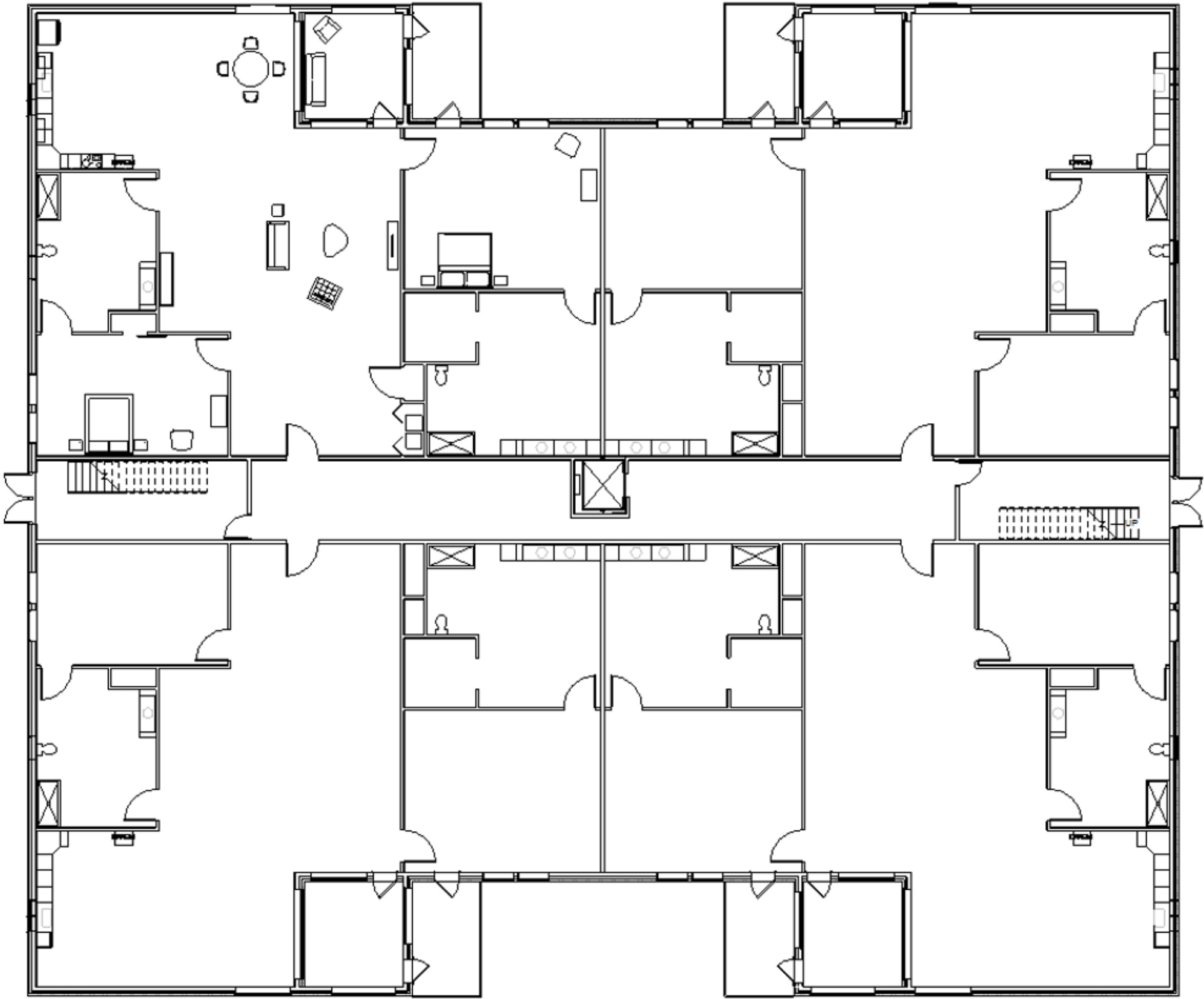

Furniture Plan

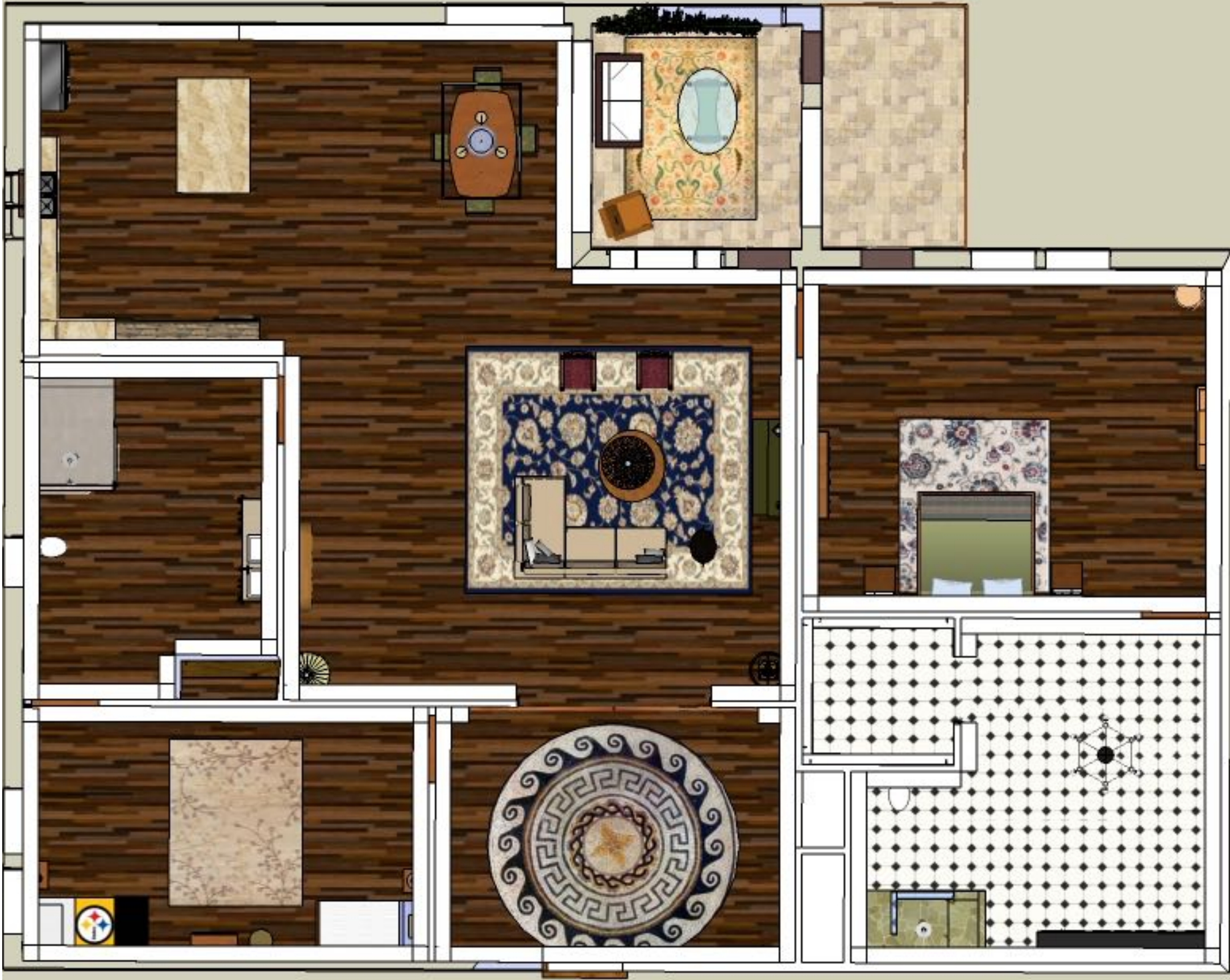

**Perspectives: Exterior**

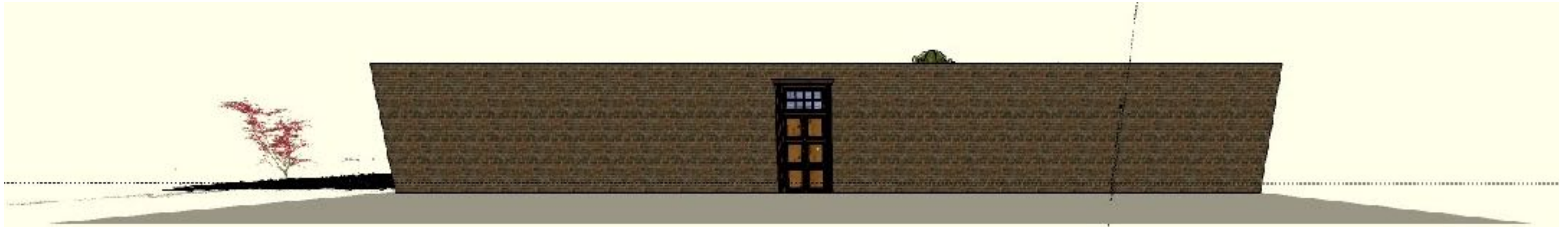

**Saturday Afternoon, Summer, July 4th**

*\*Camera zooms in on Pat and Fran Gordon's house. Their kids, Dana and Dale, visit for the holiday to see their moms' newly decorated house.*

Perspectives: Foyer



*\*Knock, Knock. Dale opens the heavy, solid wood, front door to see an inviting interior.*

DALE : MOM?

Perspectives: Entering Living Room



*\*Pat comes running into the foyer which seems instantly brighter now that Dale has arrived.*

PAT : You're here! Just in time for lunch!

## Perspectives: Living Room



*\*Pat motions Dale into the living room.*

DALE : Where is Dana and Fran?

PAT : Dana is in her room and Fran is in the kitchen preparing lunch.

DALE : Wow! Fran's molecular physics statue looks great in the corner!

PAT : *Points to display case.* And Grandmas display case made it all the way across the country in one piece!

Color Palette: Living and Entry





**Perspectives: Kitchen**



*\*Fran looks up from the island to see Pat talking to her son Dale in the living room.*

FRAN : Dale! So glad you could make it this year for the fourth of July!

DALE : *Waves to Fran with a huge grin on his face and walks over to the kitchen to kiss her cheek.*

Color Palette: Kitchen

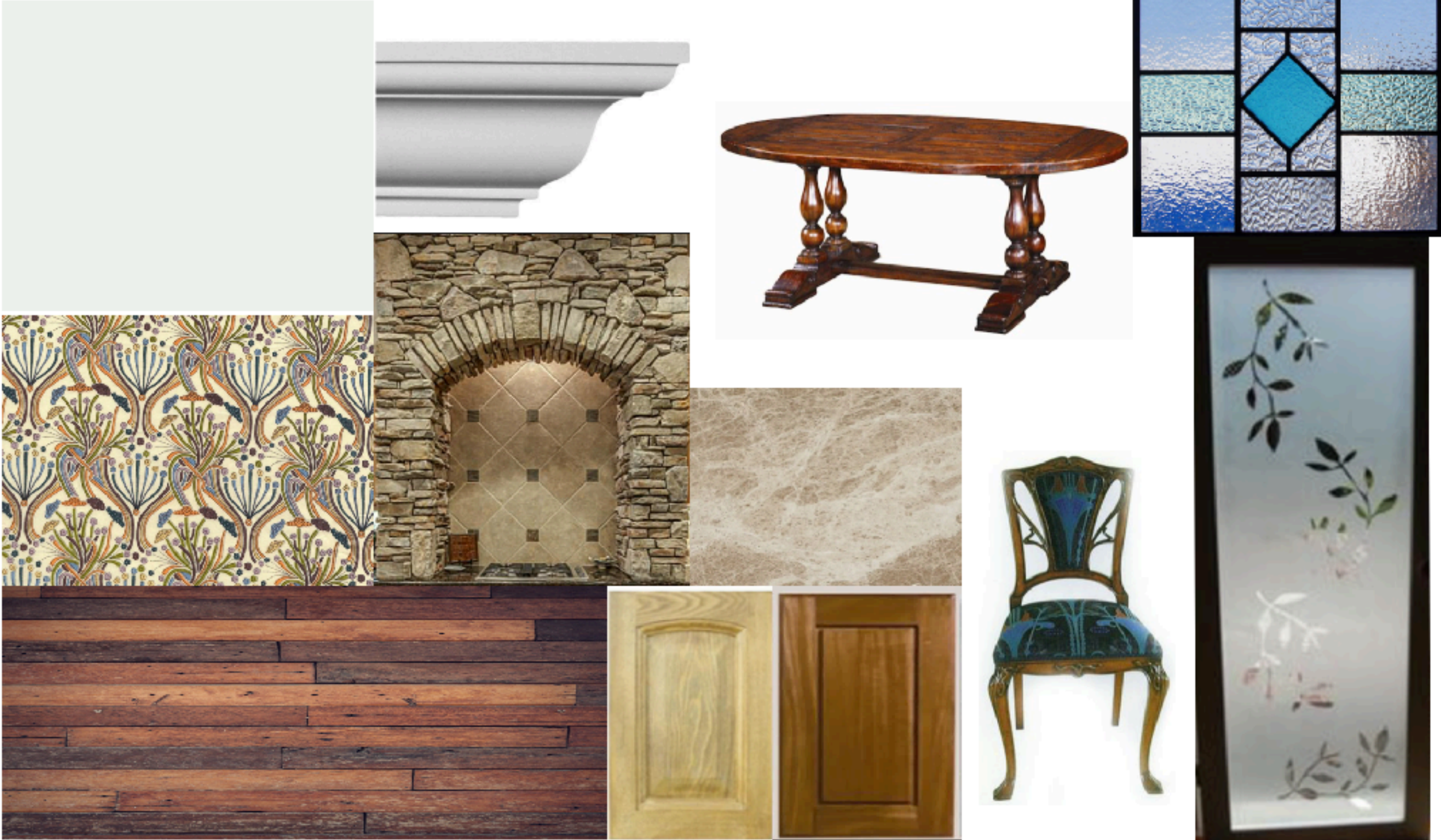

**Perspectives: Dana and Dale's Room**



DALE : *Knocks quietly on the door. Slowly opens door. Dana? You in here?*

DANA : Dale, finally! Come give me a hug!

DALE : How are you, D? Mom sure did decorate the house great. *Glances over to bed.* Oh! And she kept my Steelers blanket, alright!

Perspectives: Master Bath



DANA : *Chuckles.* You should see their bathroom. It's as big as our room! Fran wanted mom to decorate the house like their honeymoon in Germany when they visited a museum of Art Nuevo and Viennese Secession.

Color Palette: Bed and Bath



**Perspectives: Sun Room**



DALE : *Wheels Dana into sun room. Smiles when he notices settee. Ah, I see mom was able to keep her settee.*

DANA : *Yeah, she was going to put it in the living room, but her and Fran spend much more time out here! Chuckles to self.*

*\*Fran calls for Dana and Dale from kitchen.*

FRAN : *Dana, Dale! Time for lunch!*

Perspectives: Master Bed



Perspectives: Guest Bath





Alternative Color Palette: Living and Entry

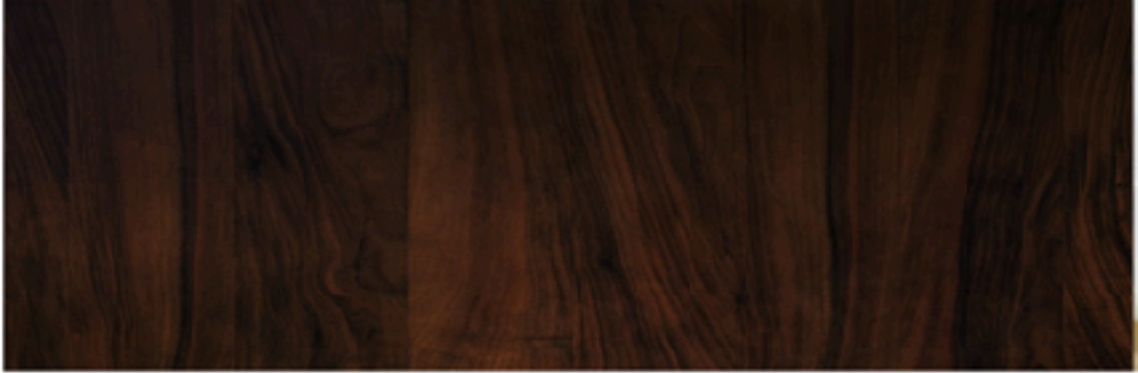
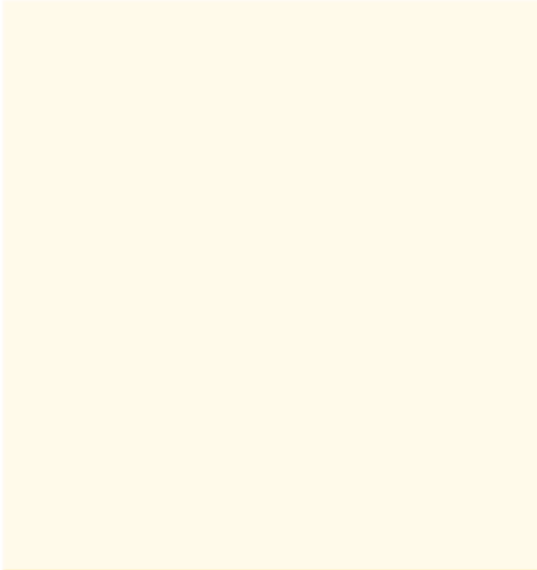

Alternative Color Palette: Kitchen



## Historical Precedent

# Jugendstil

- Germany mid 1890s- 1914
- Artists rebelled against the way of Classic Art
- Replaced exuberance and naturalism of French and Belgian design with restrained and abstracted aesthetic
- Derived from Munich magazine *Die Jugend* (youth) which featured Art Nouveau designs
- Growing interest in industrial design and applied arts
- Styles in architecture, sculpture, paintings, and applied and decorative arts



## How Historical Precedent is used:

- Nature inspired color scheme
- Use of wood
- Curvilinear furniture
- Archway in foyer curved
- Doors to sun room have botanical design



## Historical Precedent

- Floral style sentimental and naturalistic
- Flowing curvilinear elements that were simplified and controlled creating an organic, ornamental, modernist style
- Asymmetric
- Dreamlike and exotic forms with symbols of sexuality, death, and resurrection
- Legacy: Atmosphere of experimentation and desire for a synthesis of fine and applied arts

