

PORTFOLIO TWO

Tiffany Alexander | IDSN 3102 Fall 2020

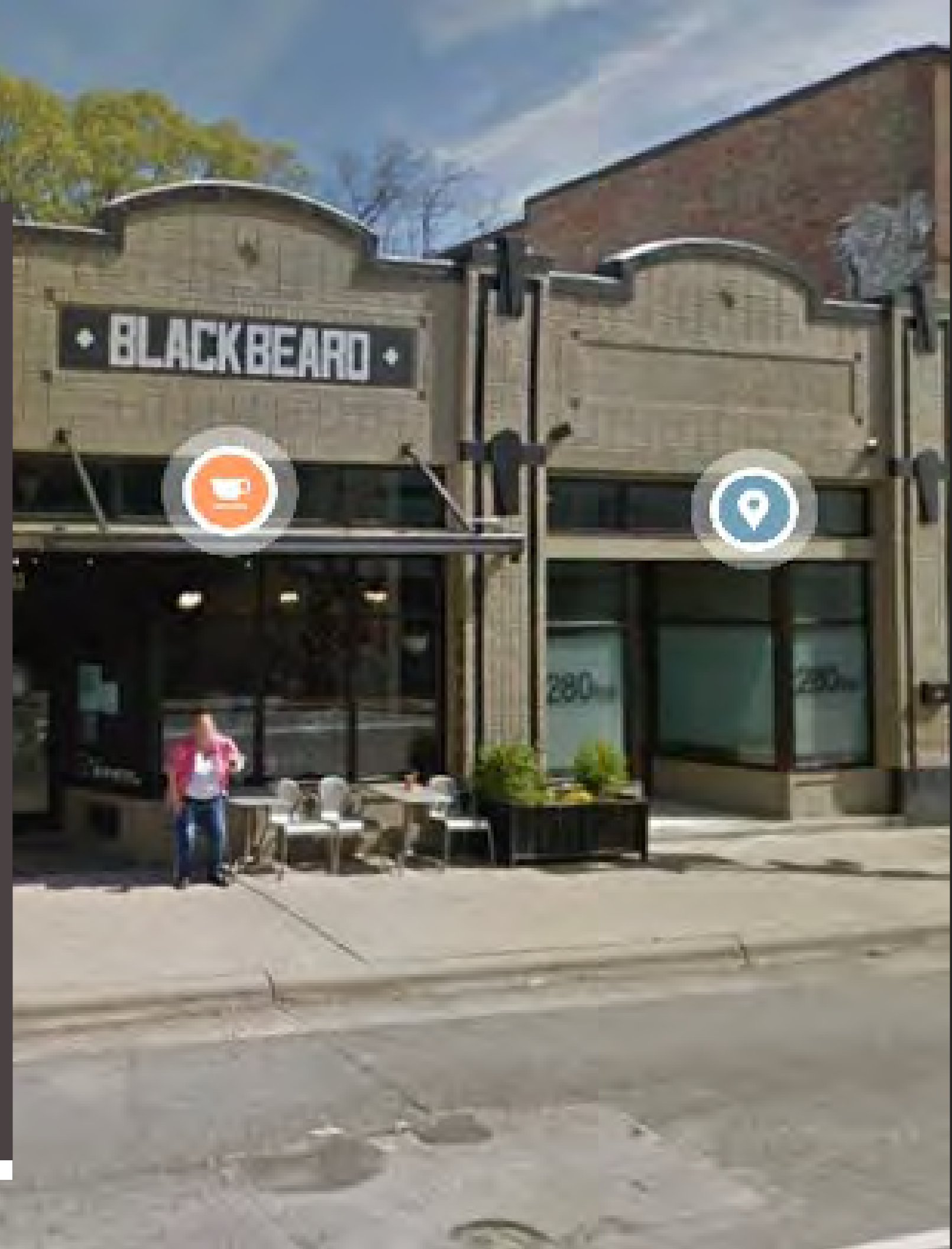

Blocking 1

- ❖ Both blockings follow a grid organizational pattern.
- ❖ Both blockings have two main doors, one for entering and one for exiting.
- ❖ Each blocking also has two double doors, making it easier to bring in furniture.
- ❖ For this blocking, the entrance is where you walk into the reception area.
- ❖ The exit is in the office furniture space.

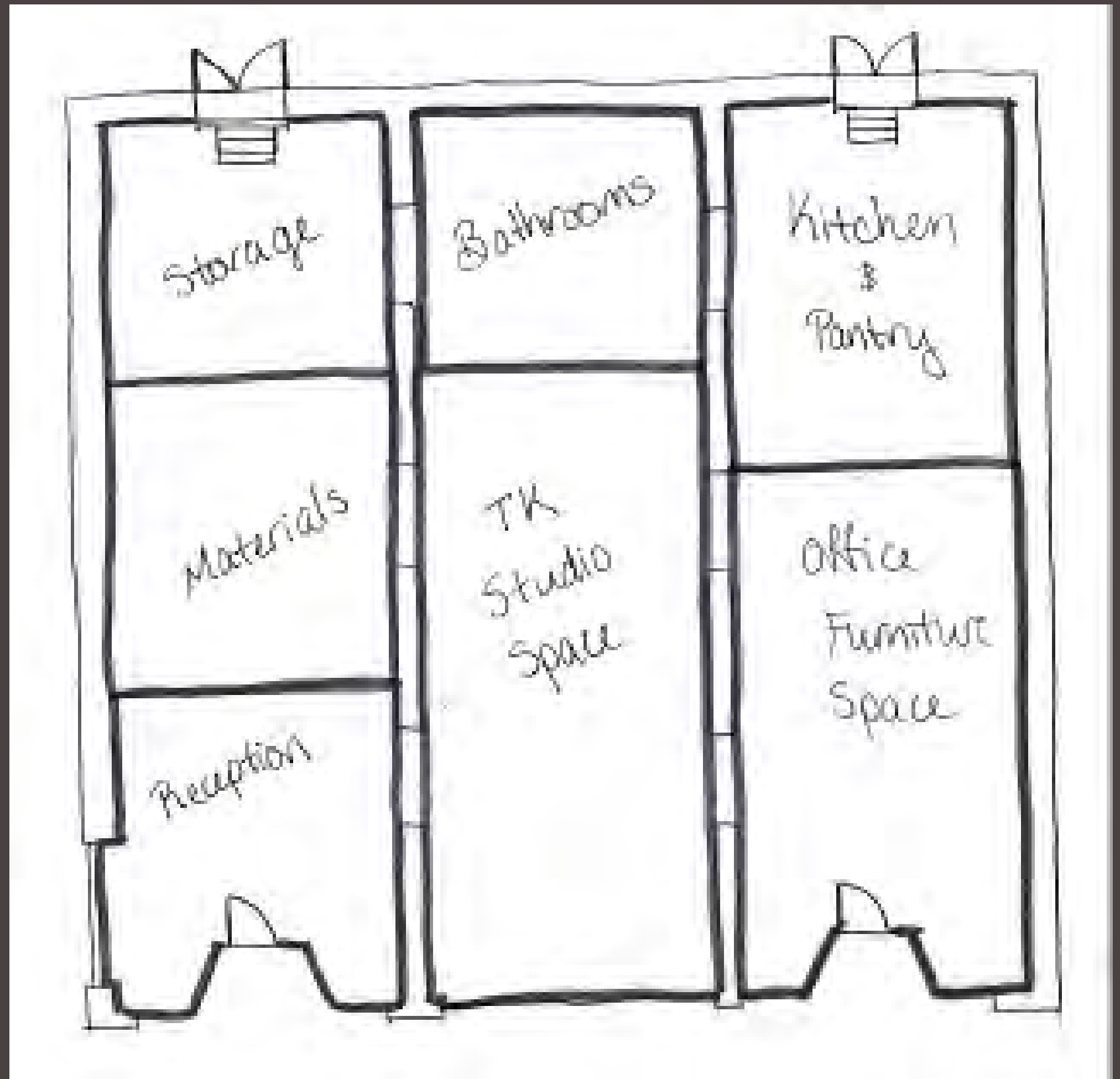

Blocking 2

- ❖ For this blocking, the entrance is where you walk into the Teknion studio space.
- ❖ The exit is in the materials space.
- ❖ This blocking has a larger storage space.
- ❖ The bathrooms in this blocking are accessible through the kitchen.

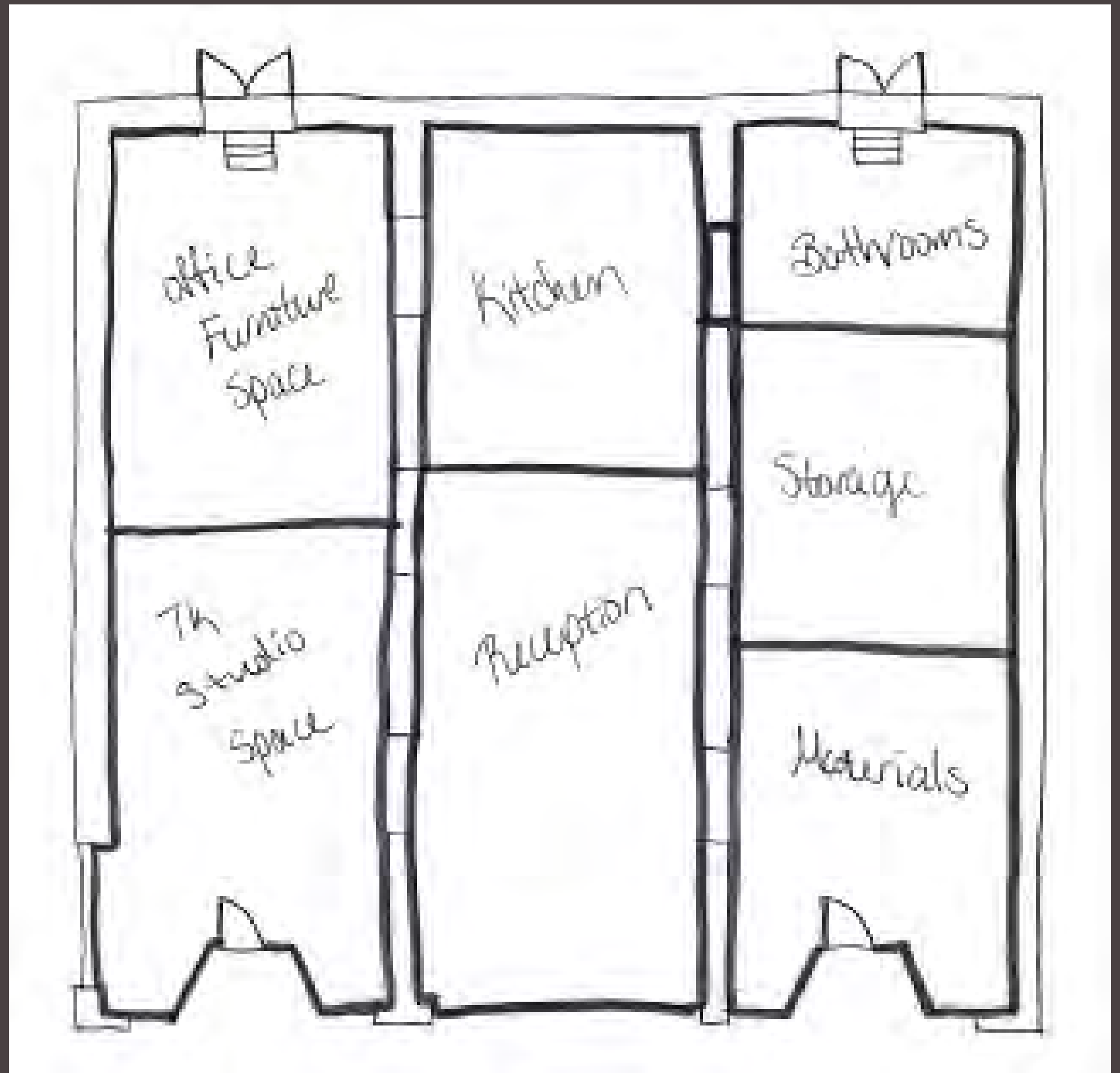

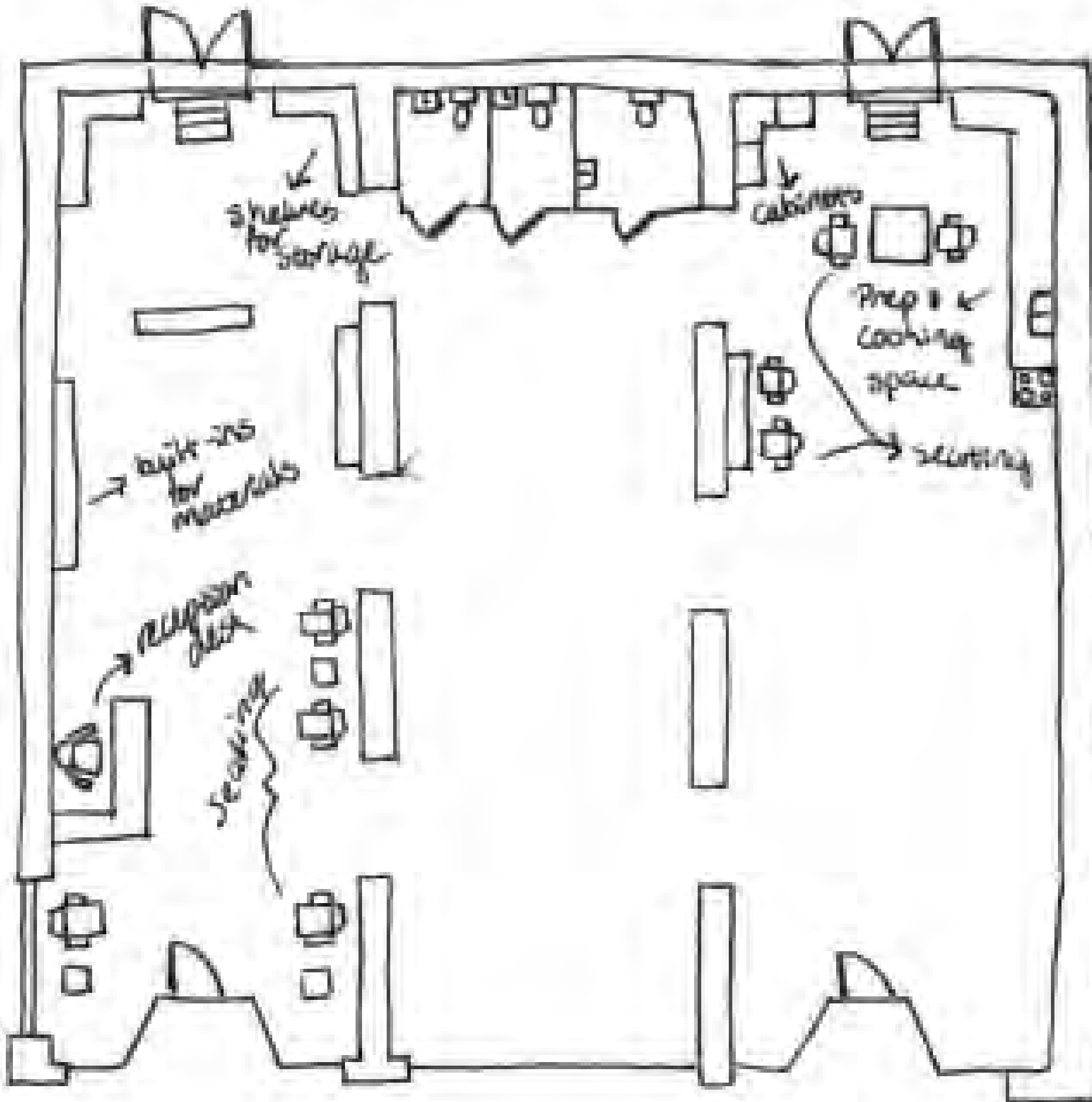

Space Plan Sketch 1

- ❖ *In this plan, you enter into the reception area.*
- ❖ *The toilets are placed in the back of the space.*
- ❖ *The kitchen has ample preparation space in order to provide a sufficient area for caterers when the store has community events.*
- ❖ *The open spaces are where the furniture will be displayed.*

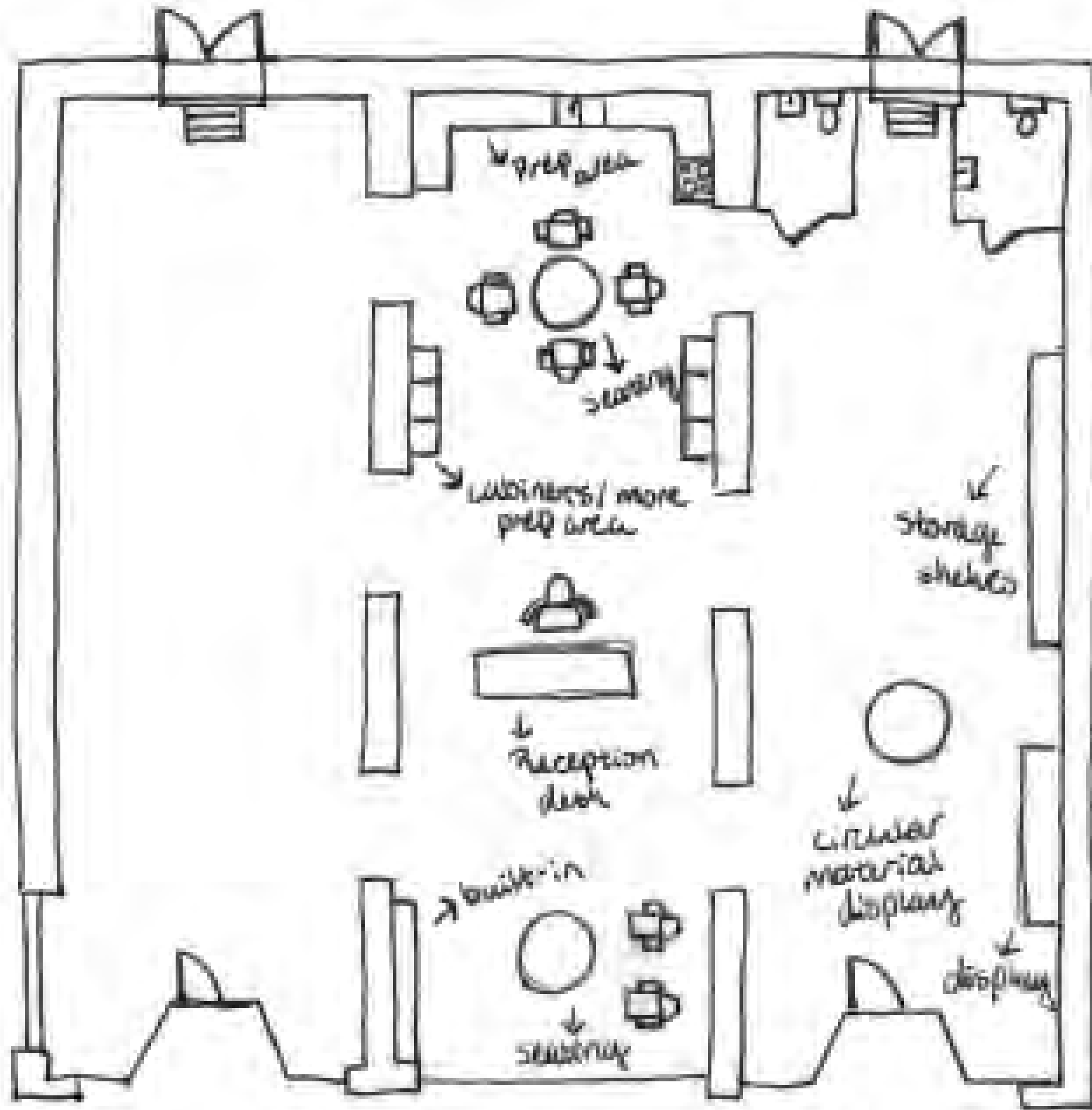

Space Plan Sketch 2

- ❖ *In this plan, you enter into the furniture showroom.*
- ❖ *The toilets are placed in the back of the store on either side of the back right double door.*
- ❖ *The kitchen has cabinets, preparation space, and a circular seating area to promote conversation.*
- ❖ *The reception area is in the middle of the store.*

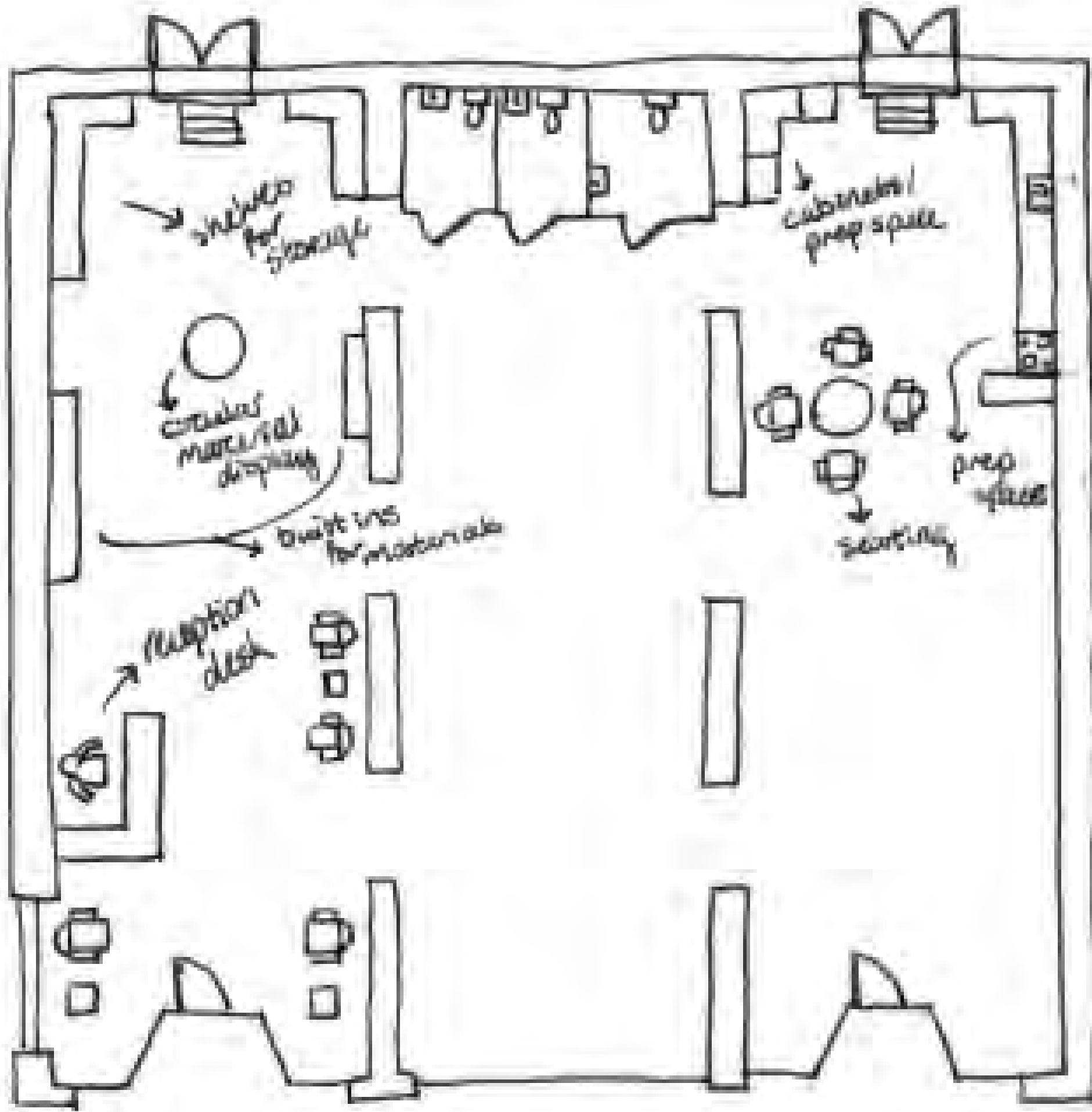

Space Plan Sketch 3

- ❖ *This sketch combined elements from the two previous sketches.*
- ❖ *The reception area is the first thing that you see when entering the store.*
- ❖ *The toilets are placed in the back of the store.*
- ❖ *The kitchen has many cabinets, ample preparation space, and a circular seating area to promote conversation.*

Wayfinding Plan

Option 1

- ❖ *The first possibility for wayfinding is lighting.*
- ❖ *The pendant lights are near the windows to add lighting to any furniture that is displayed and entice people to come in the store.*
- ❖ *The recessed lights are for task lighting.*
- ❖ *The beam lights add more light to showcase furniture and help move people through out the space.*

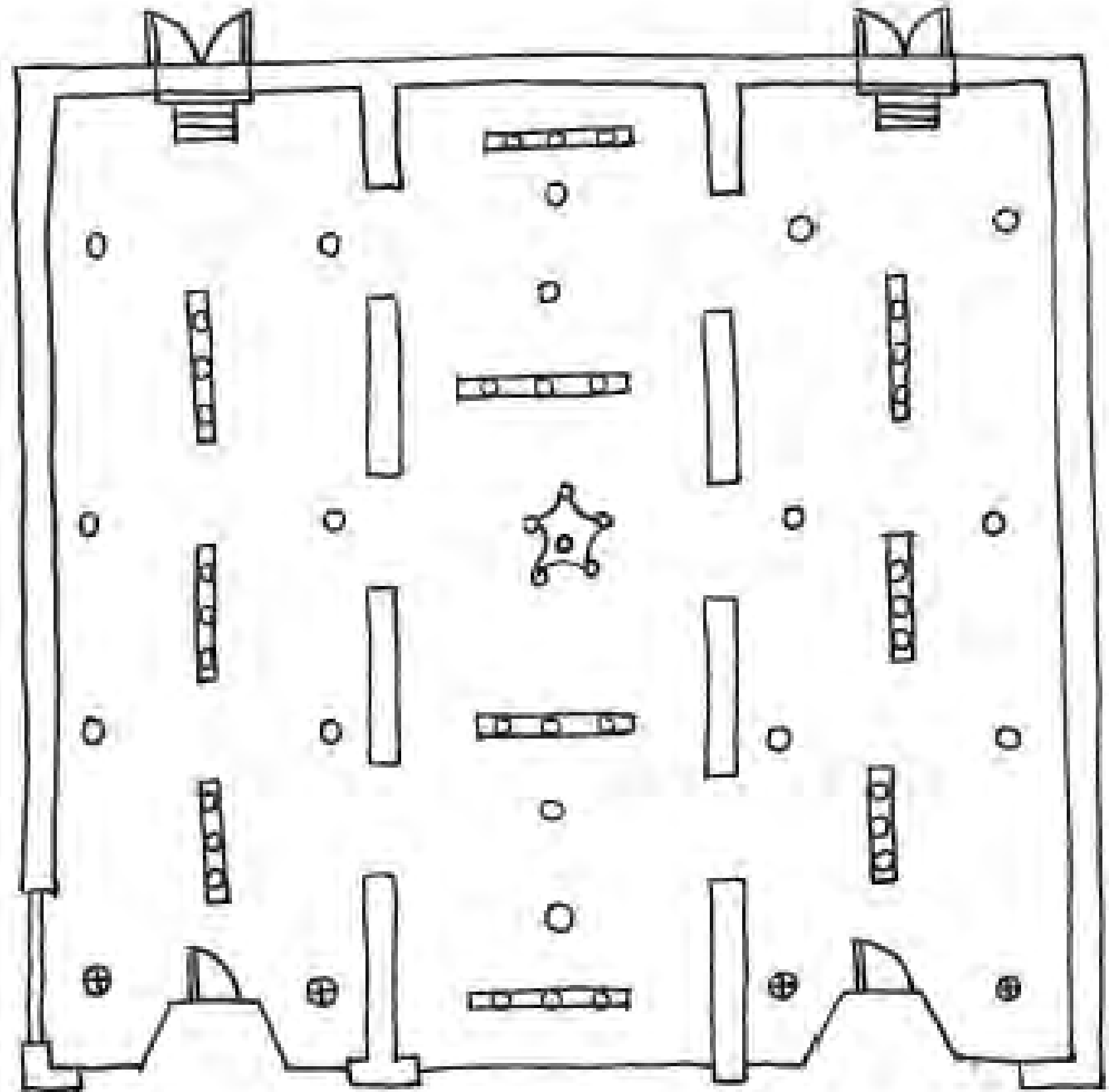

⊕ = pendant light ○ = recessed light
▭ = beam light ⚙ = chandelier

Wayfinding Section

Option 1

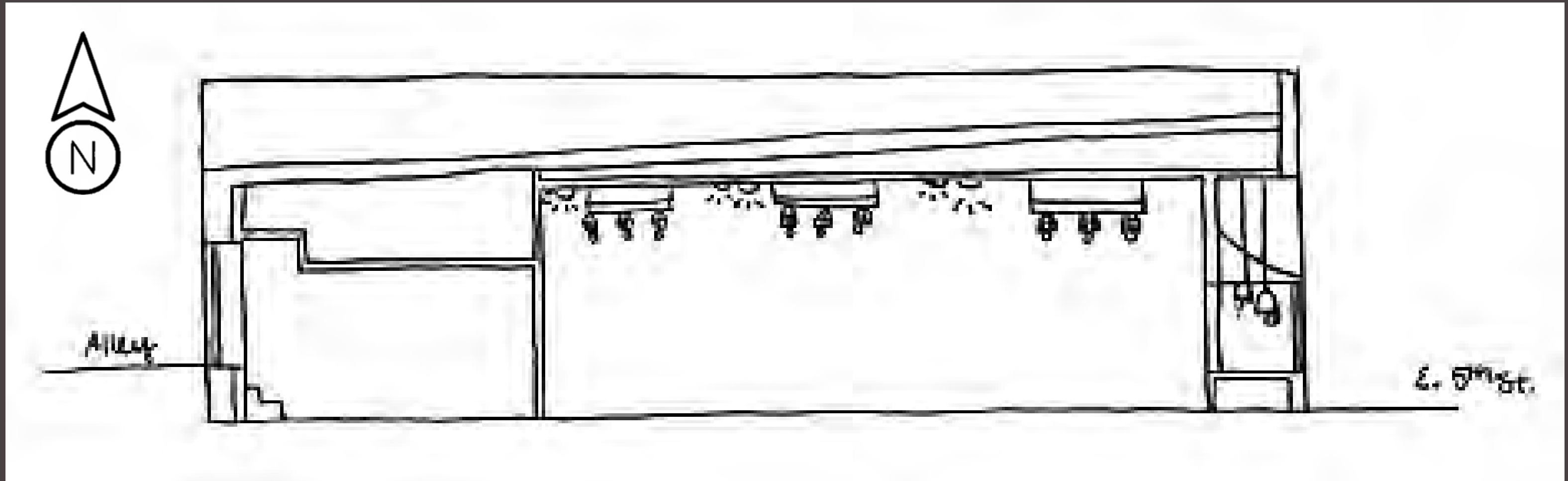

Wayfinding 3D View

Option 1

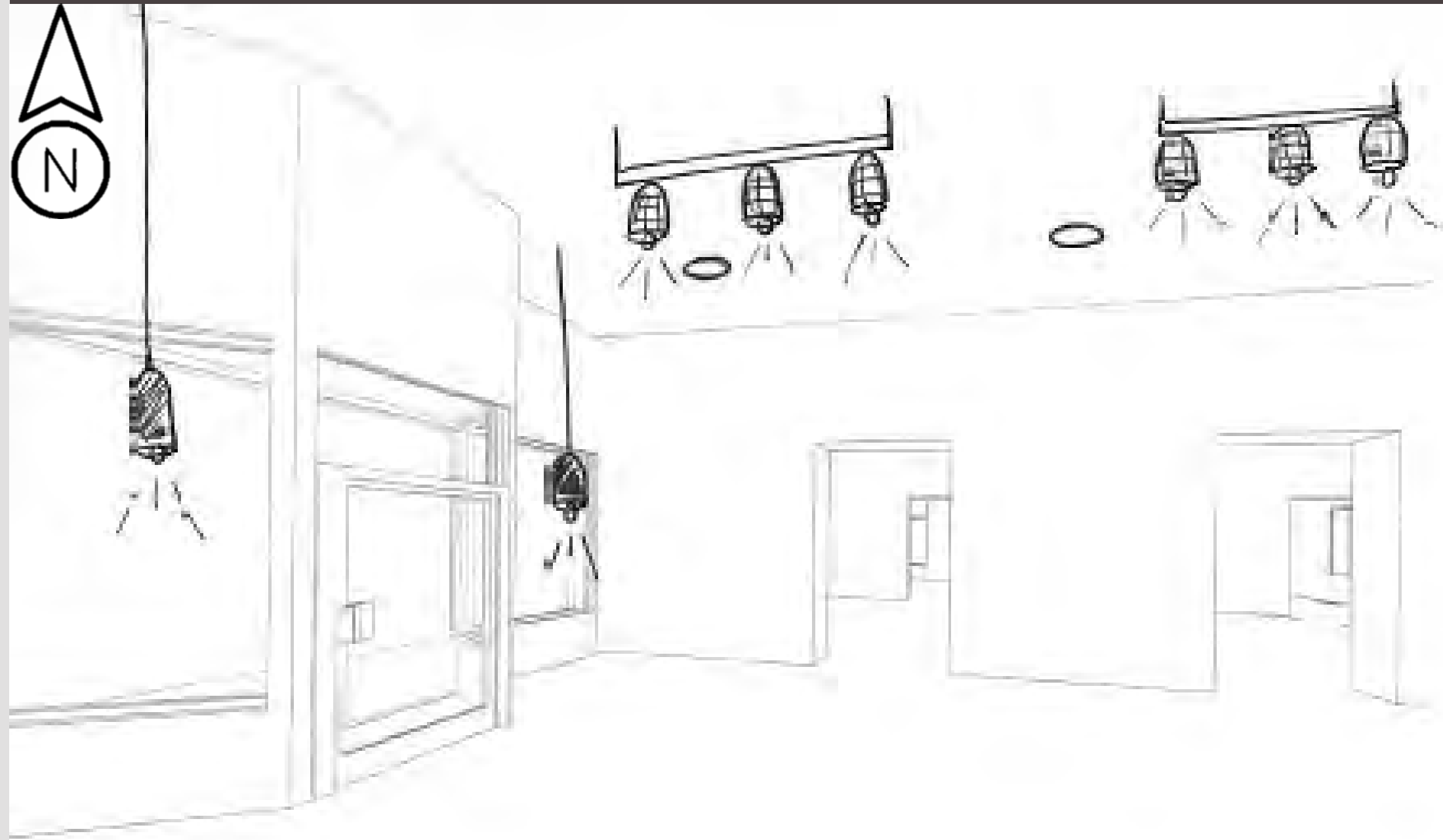

Wayfinding Section
Option 2

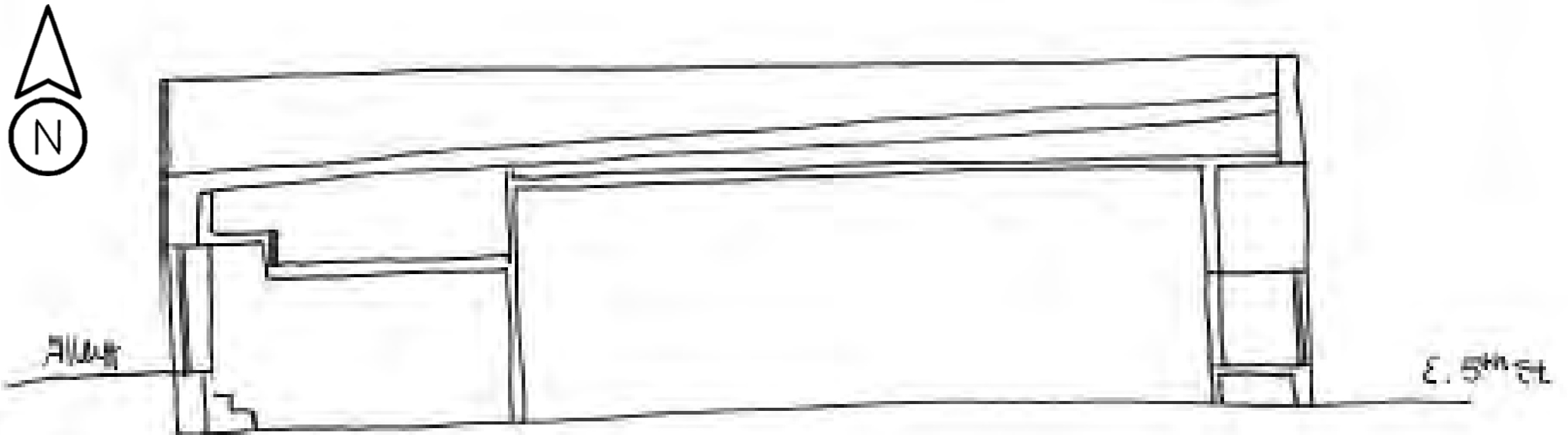

Wayfinding 3D View

Option 2

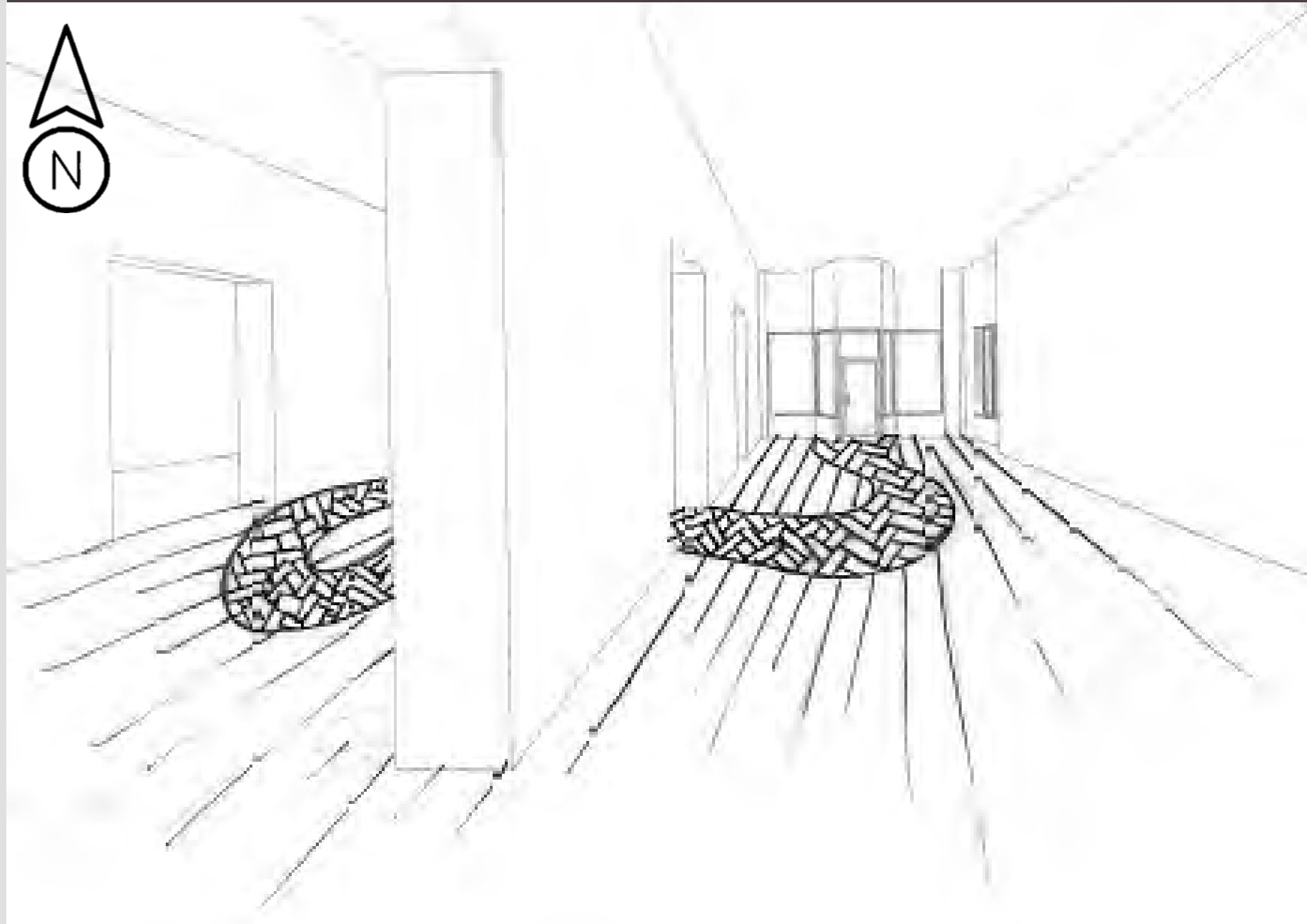

Entry Plan

Option 1

- ❖ *The first option for interesting entryways is to add a platform near the windows to display new furniture pieces.*
- ❖ *The display has an industrial looking window for the back.*
- ❖ *This allows light to continue to come into the space and it will draw people into the store.*
- ❖ *Add displays to the center and other doorway.*

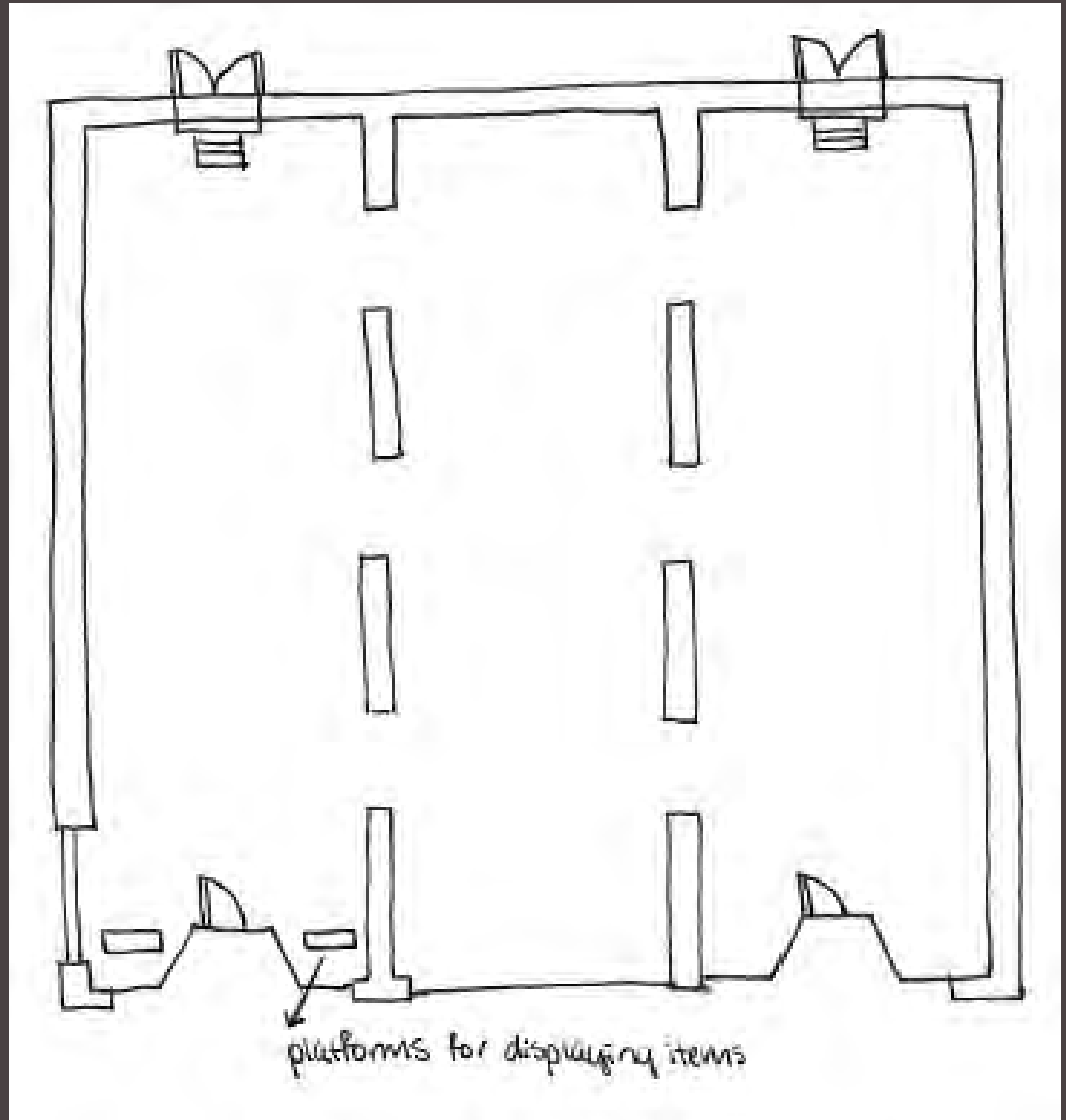

Entry Section

Option 1

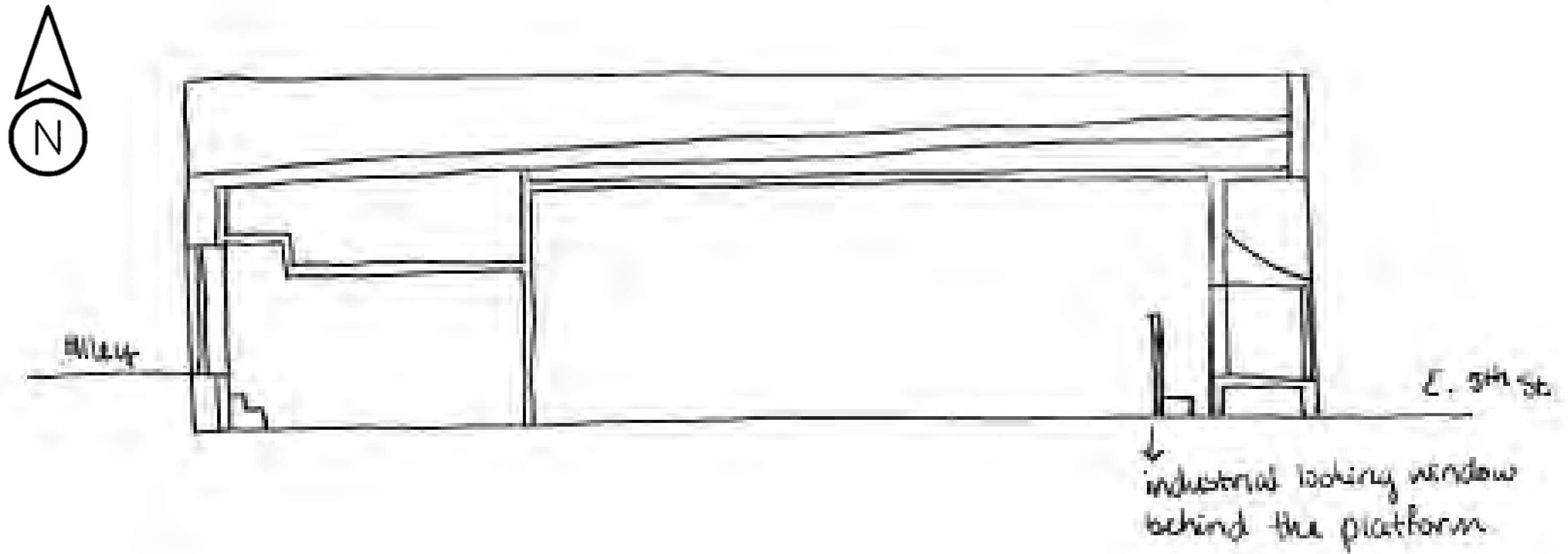

Entry 3D View

Option 1

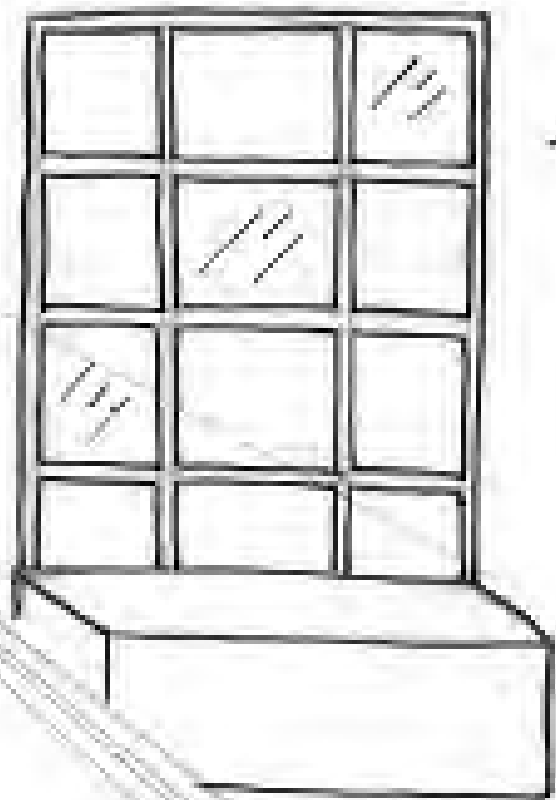
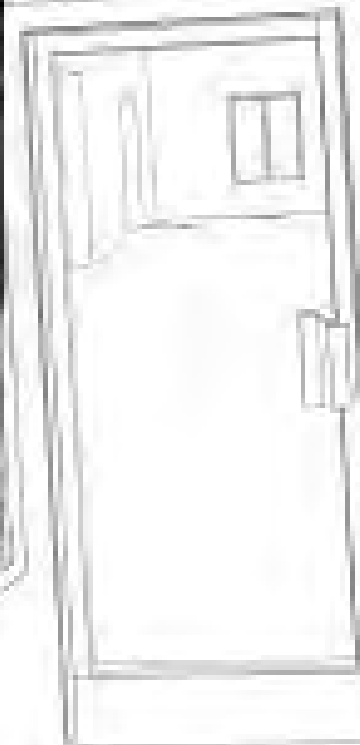
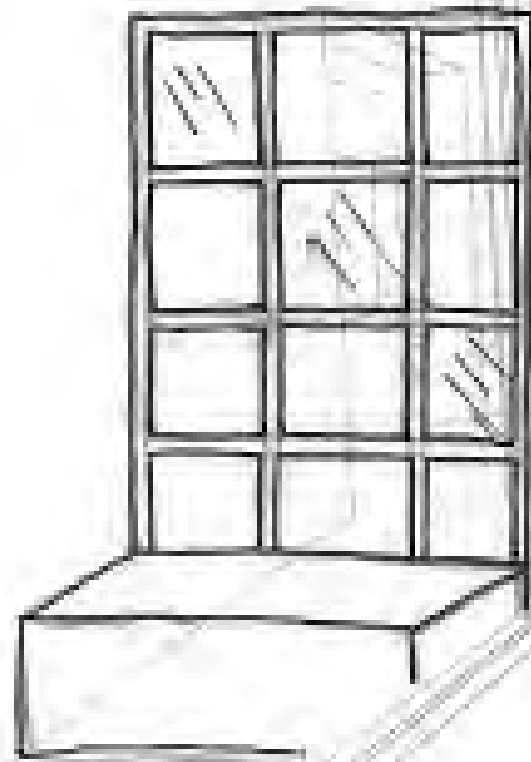

allows
→ more
daylighting

Entry Plan

Option 2

- ❖ *The second option for the entry is based on the historic districts in Greenville.*
- ❖ *The awnings, a historic style door, and a historic style logo will help the store fit into the historic downtown area.*

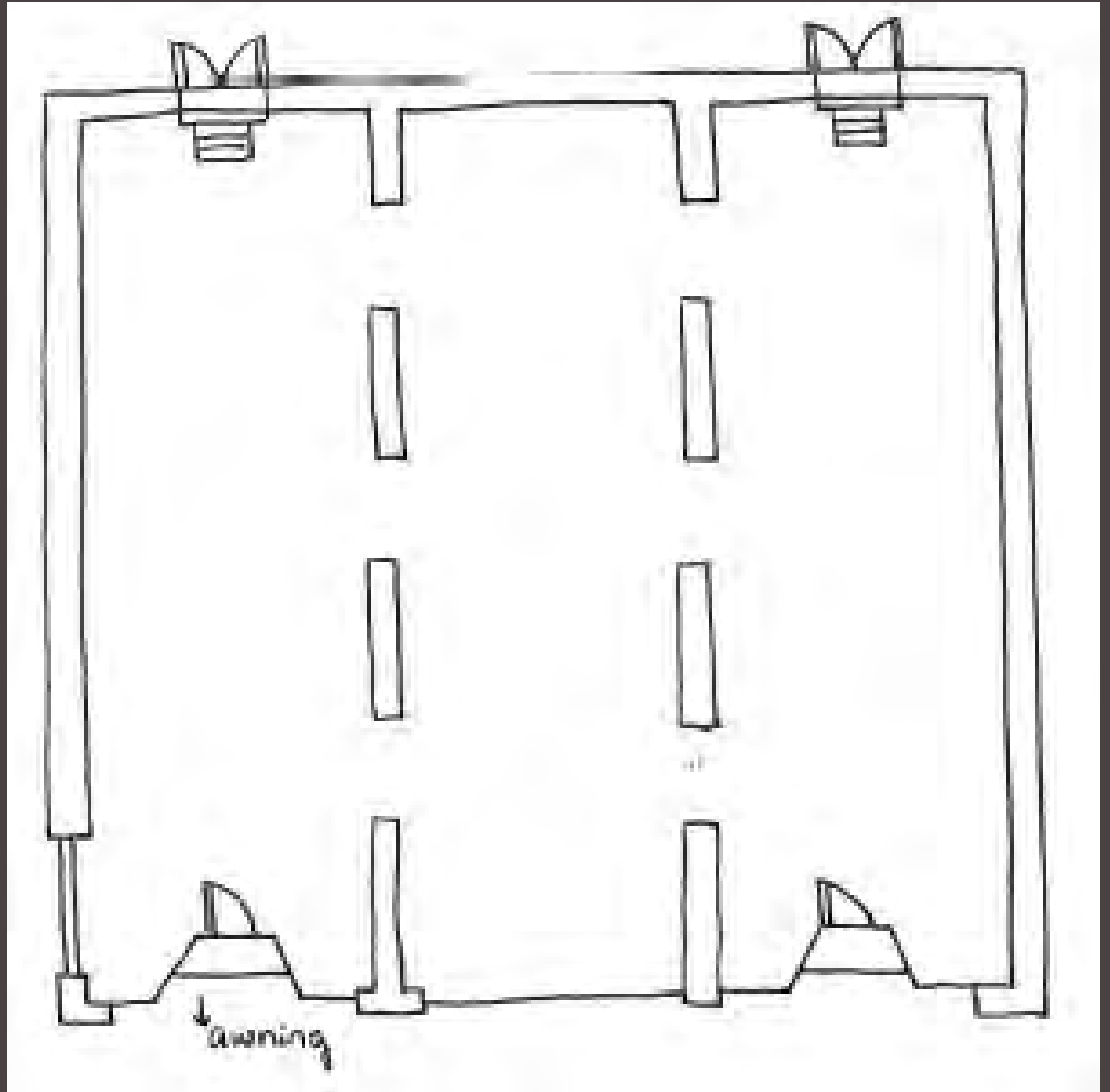

Entry Plan

Option 2

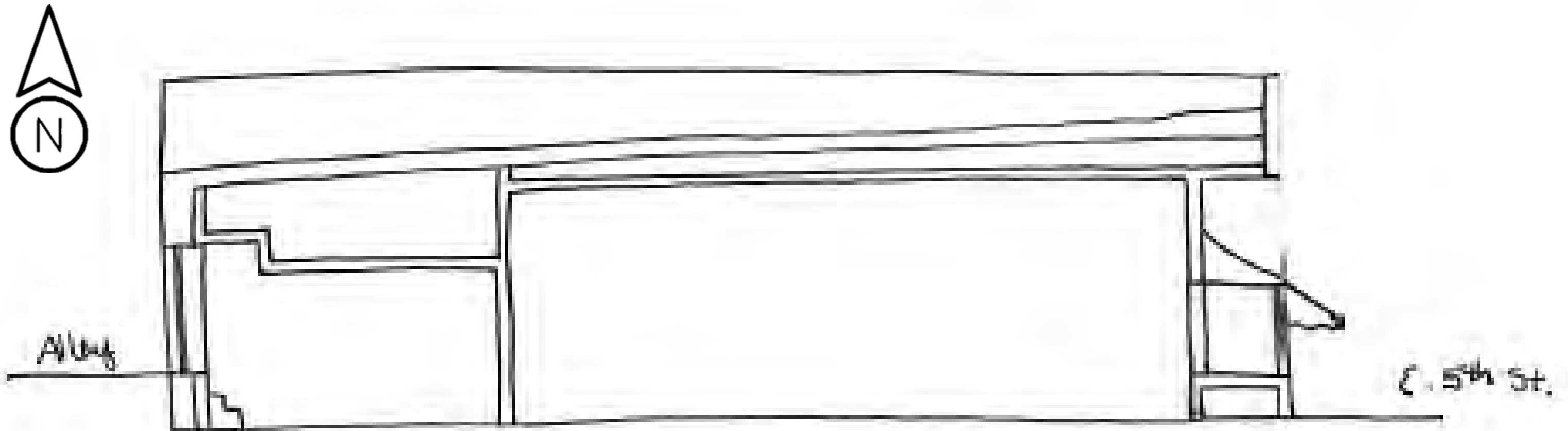

Entry Plan
Option 2



Ceiling & Daylighting Plan Option 1

- ❖ *The first option for the ceiling and daylighting plan is a wood beam ceiling.*
- ❖ *This is not a great option in regards to acoustics. However, a company called WoodTrac has wood panels that offer good acoustics.*
- ❖ *The wood colors vary so the center of the wood panels would be white and the outline would be dark colored wood.*

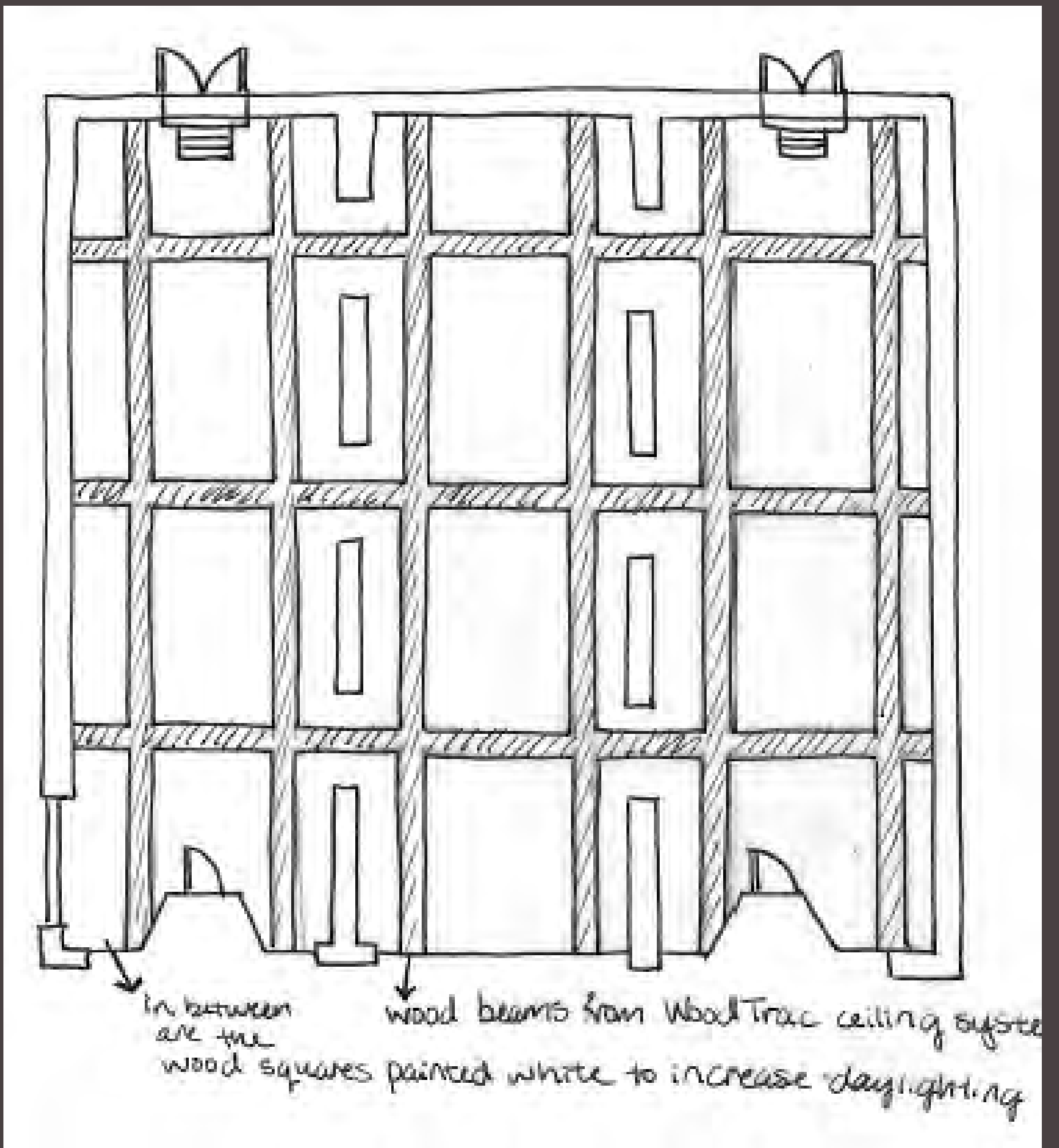

Ceiling &
Daylighting Section
Option 1

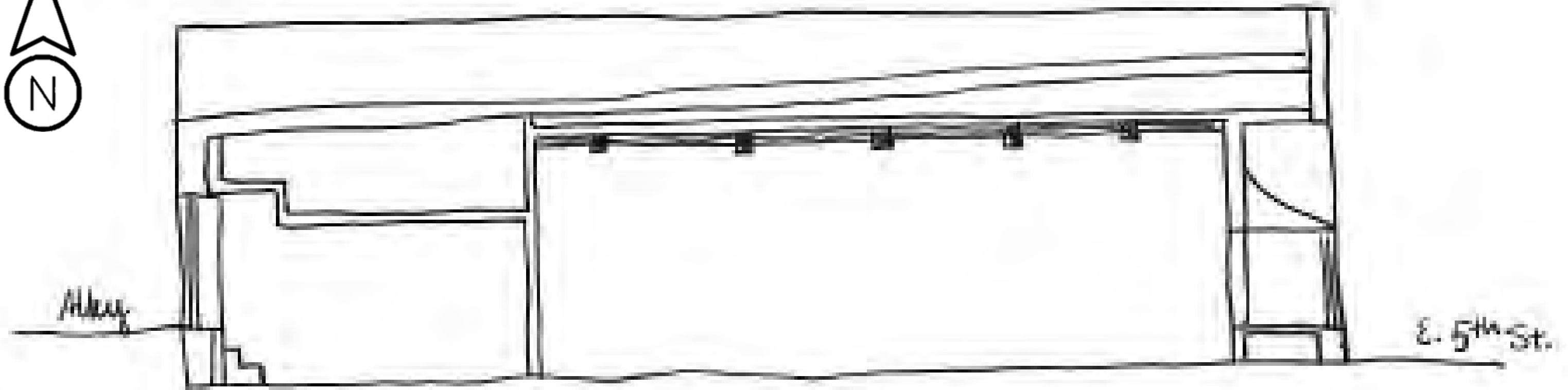

Ceiling &
Daylighting 3D View
Option 1

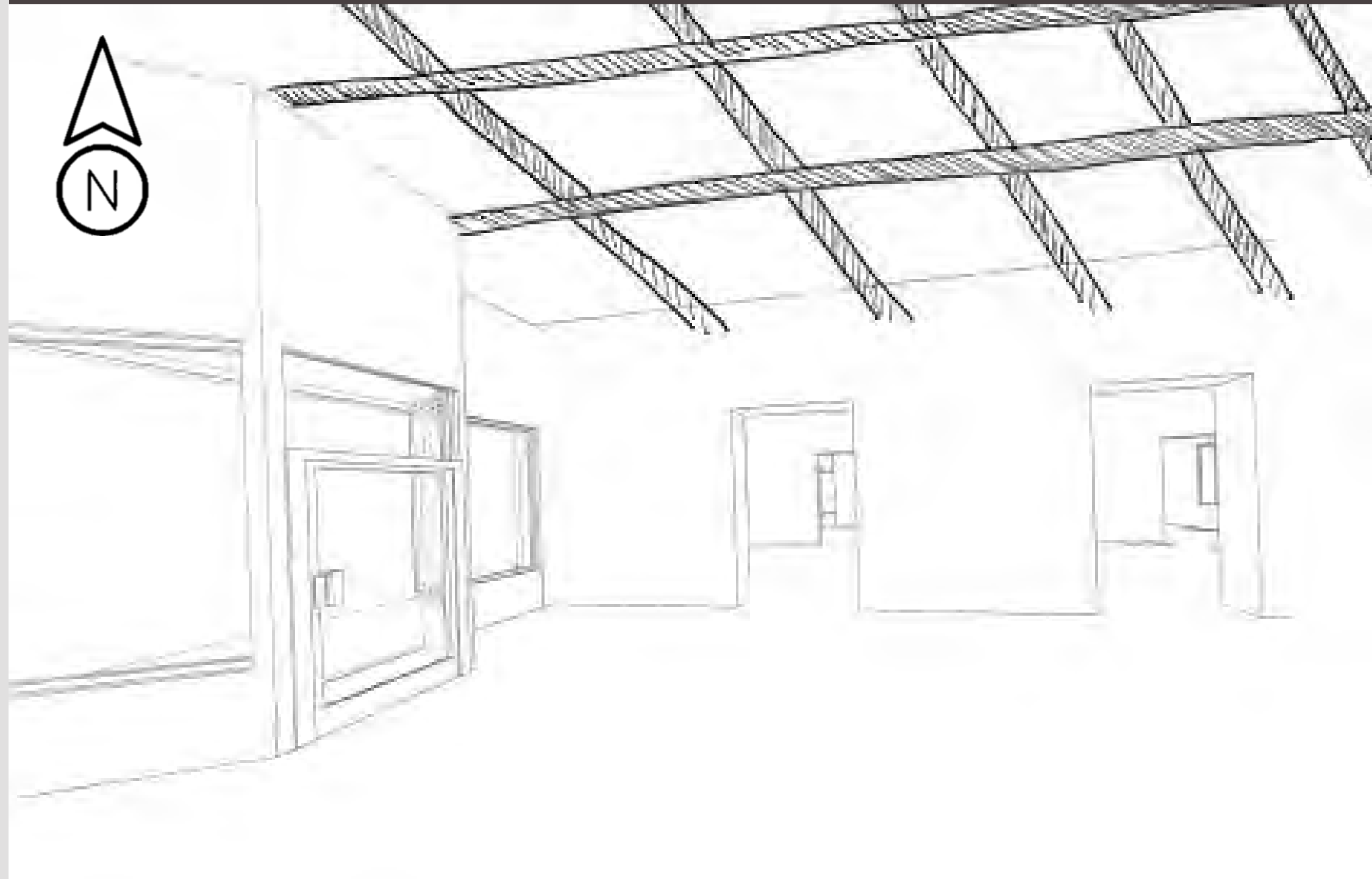

Ceiling & Daylighting Plan Option 2

- ❖ *The second option for the ceiling and daylighting plan is copper square panels for the ceiling.*
- ❖ *A company called Parasoiel has copper panels that offer good acoustics. They are laser cut, which allows light to pass through the patterns.*
- ❖ *The copper also reflects the daylight coming into the space.*

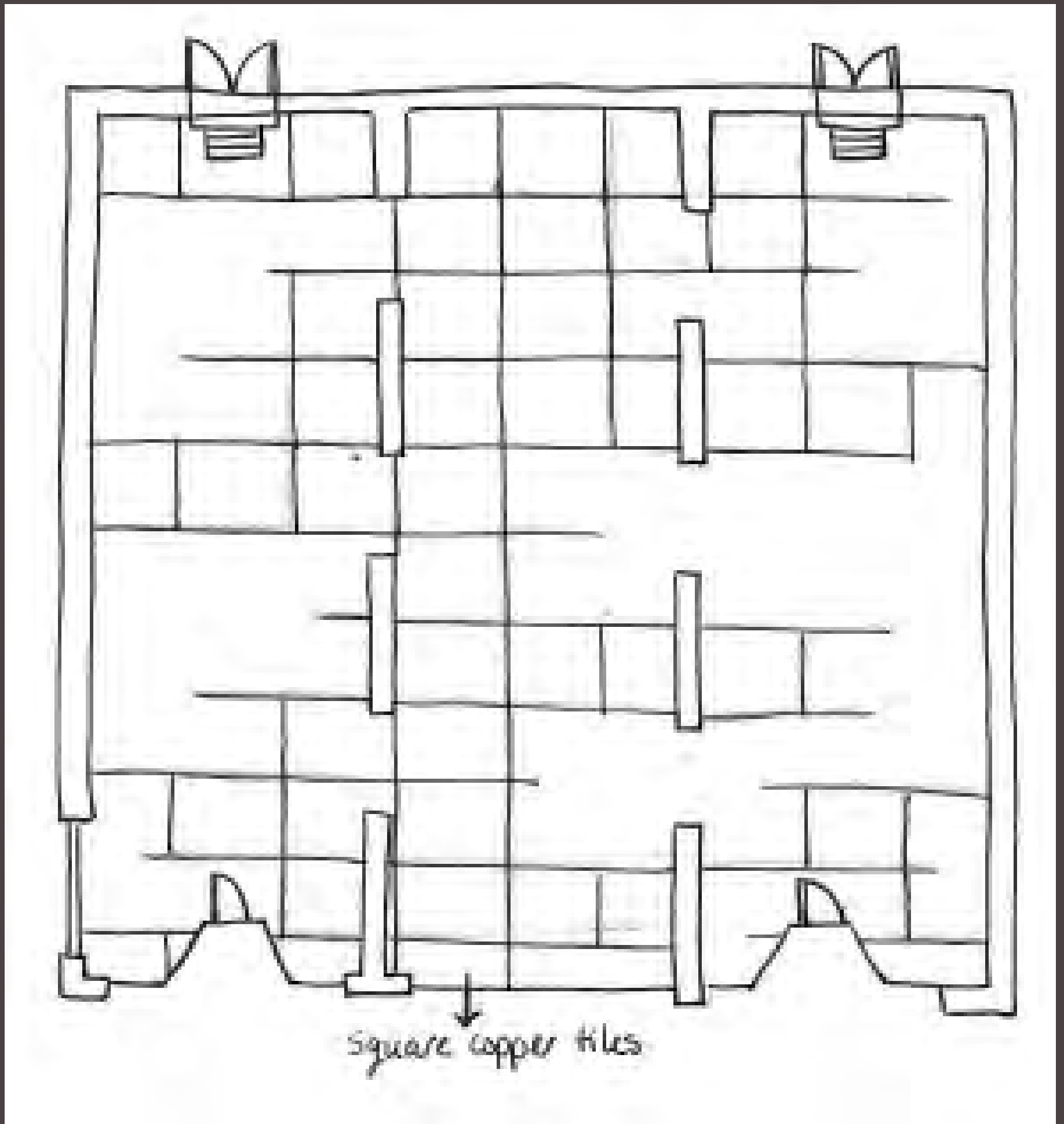

Ceiling &
Daylighting Section
Option 2

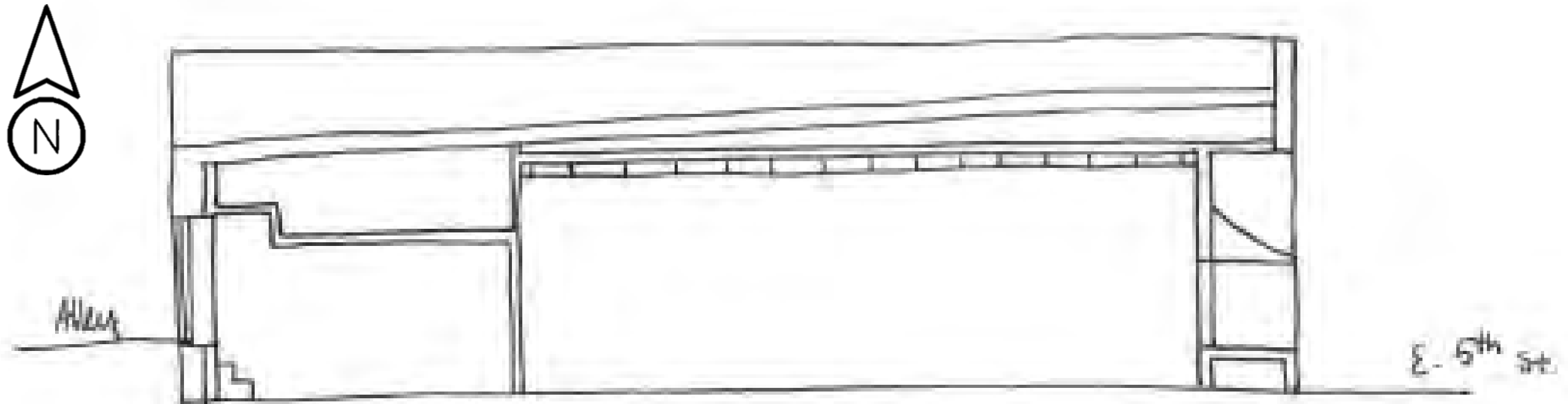

Ceiling &
Daylighting 3D View
Option 2

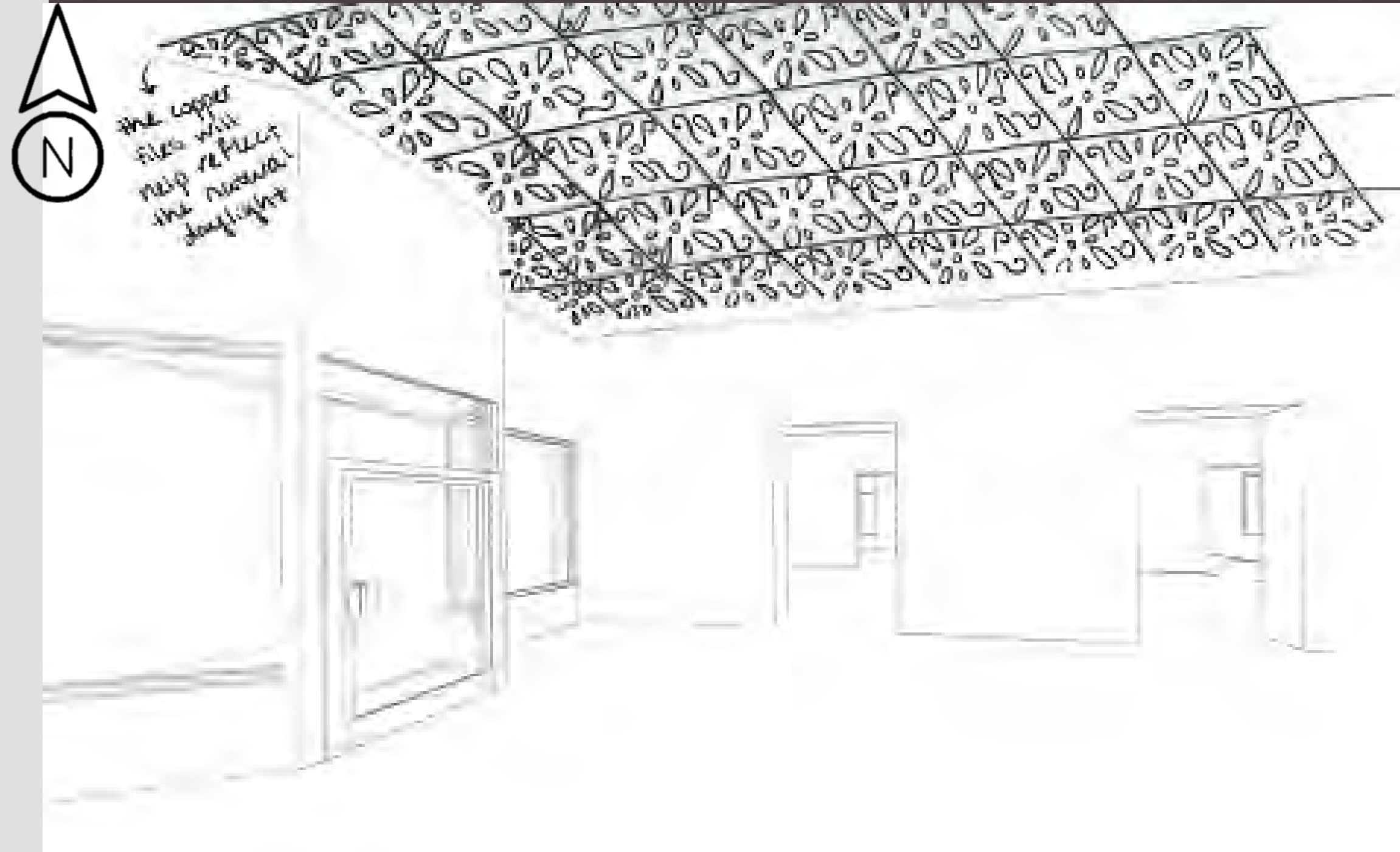

Enclosed Volumes Plan

Option 1

- ❖ *The first option for enclosed volumes comes from the historic research.*
- ❖ *Dressing screens provide some privacy, while also allowing functionality.*
- ❖ *If there was a community event, the screens could be moved, allowing entry into the kitchen area.*

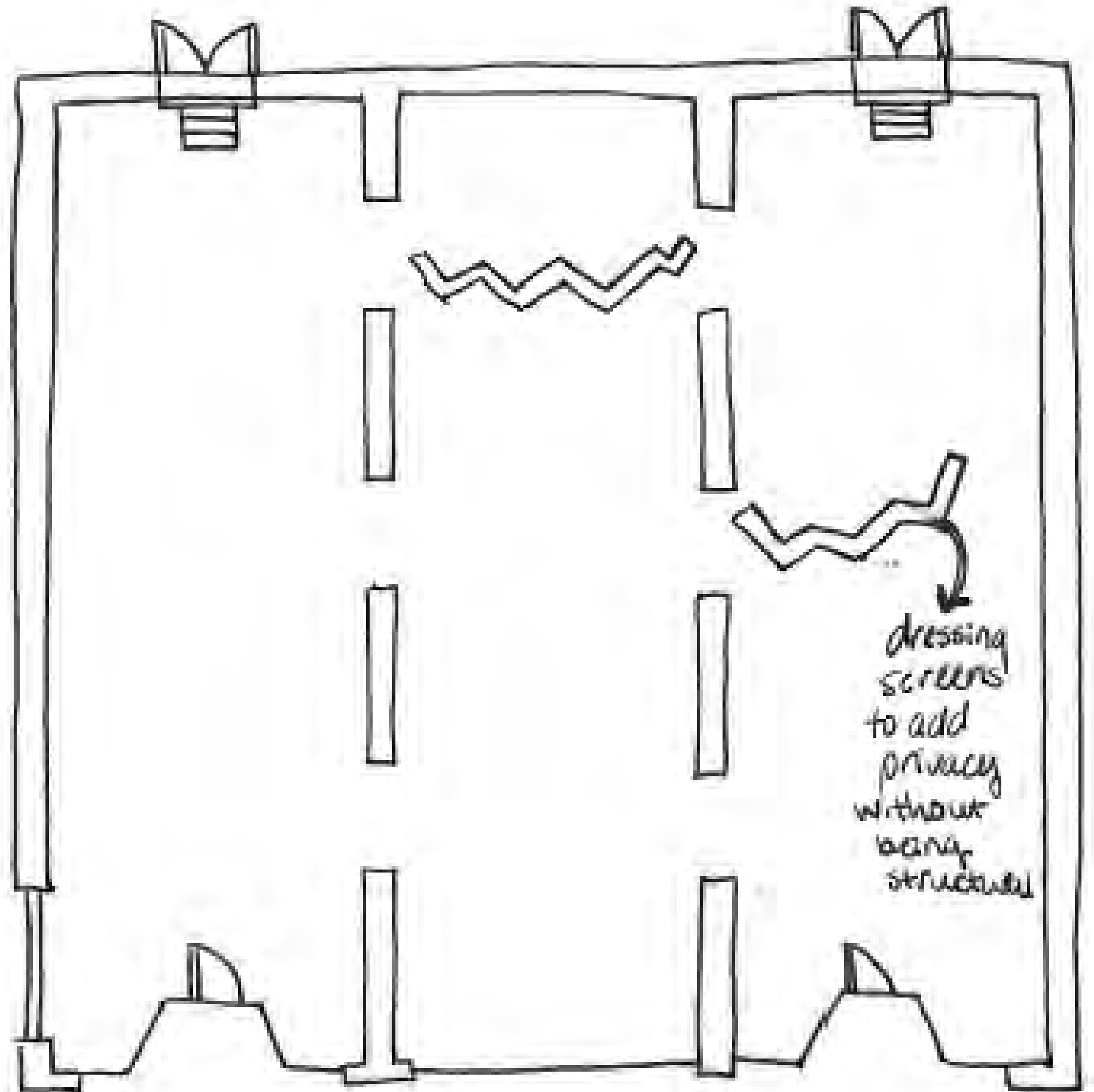

Enclosed
Volumes Section
Option 1

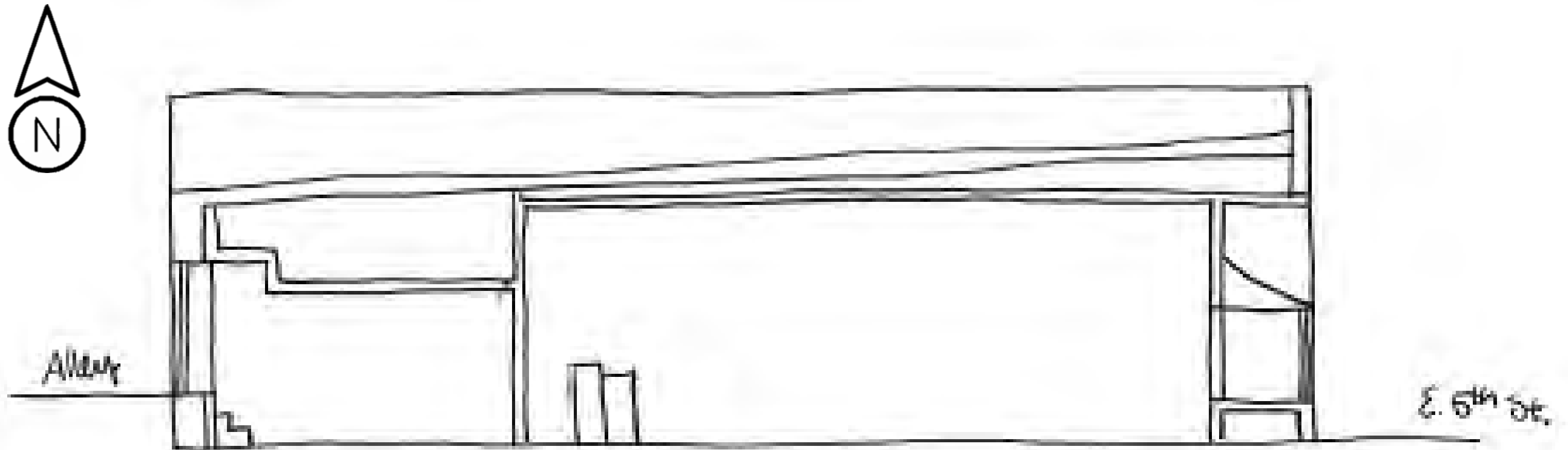

Enclosed Volumes

3D View

Option 1

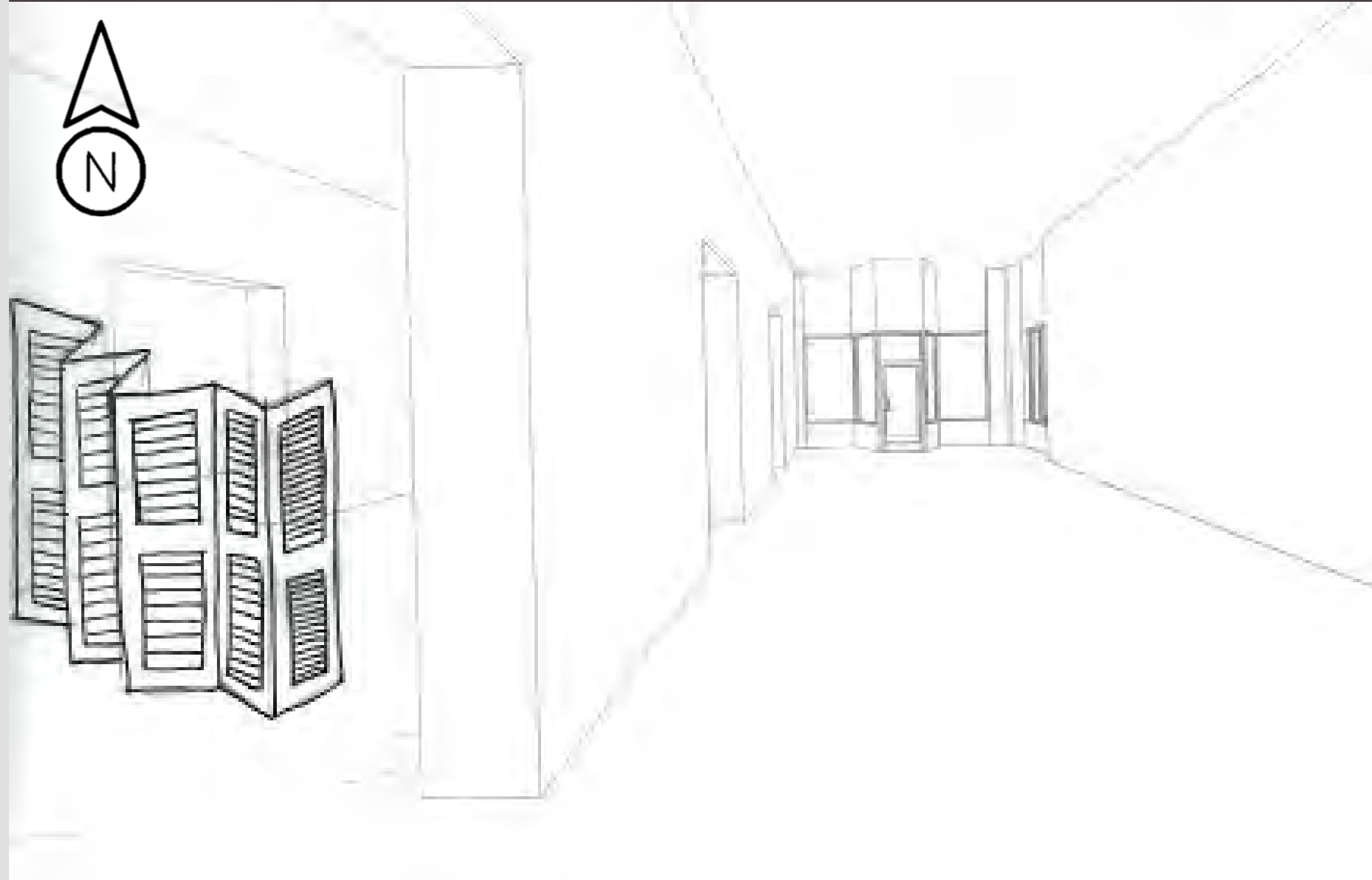

Enclosed Volumes Plan Option 2

- ❖ *The second option for enclosed volumes also comes from the historic research.*
- ❖ *Divider walls create a separation between spaces while still allowing you to see through them.*

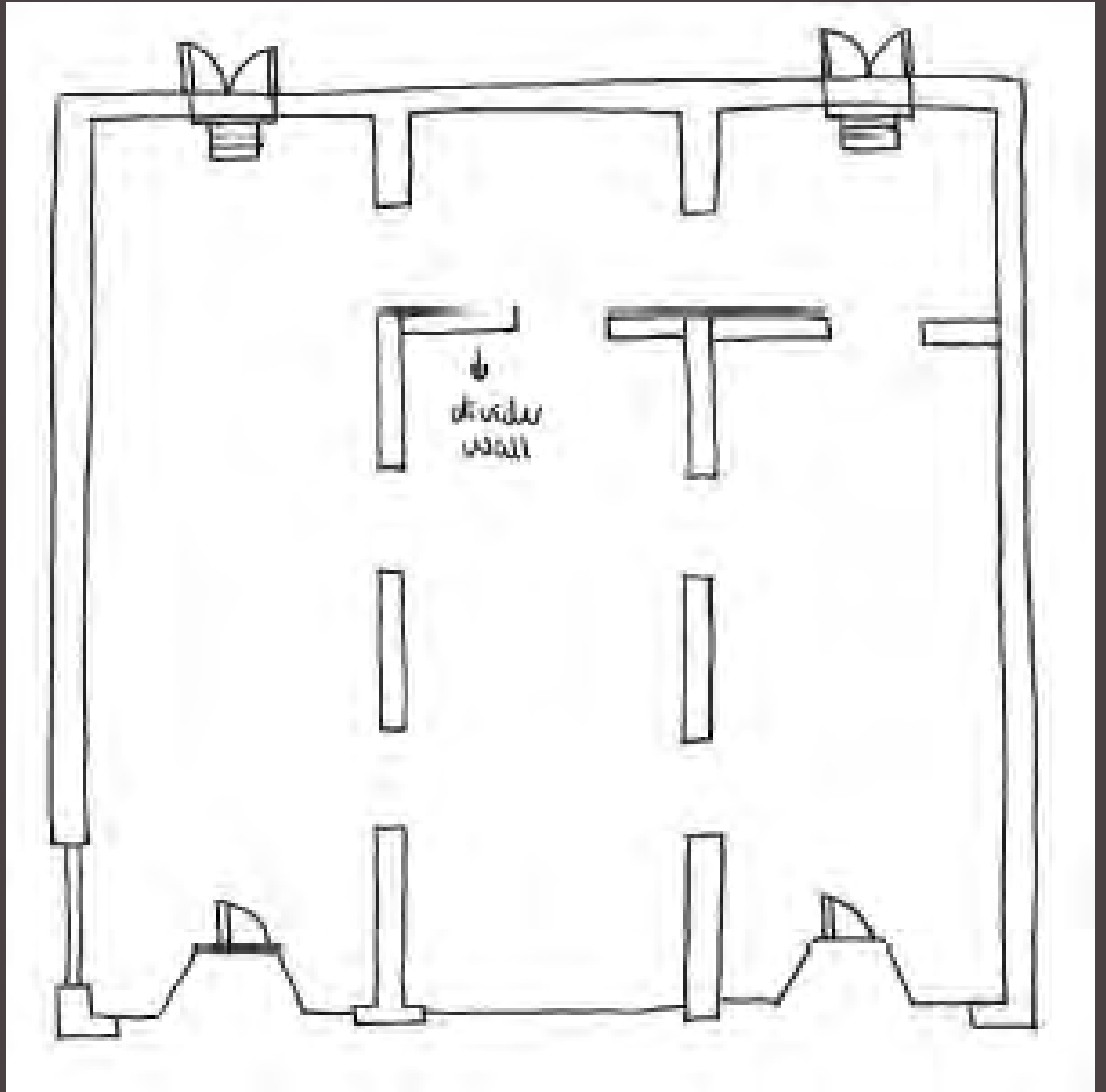

Enclosed
Volumes Plan
Option 2

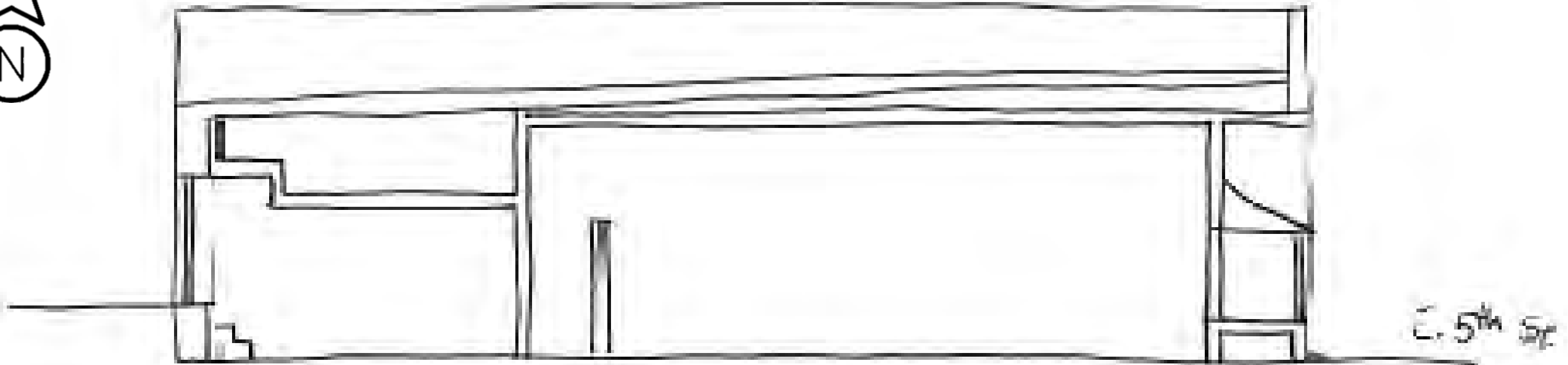

Enclosed Volumes

3D View

Option 2

- ❖ *The divider wall would be painted white. It is seen through in the areas around the circles, as well as in the center of the circles.*

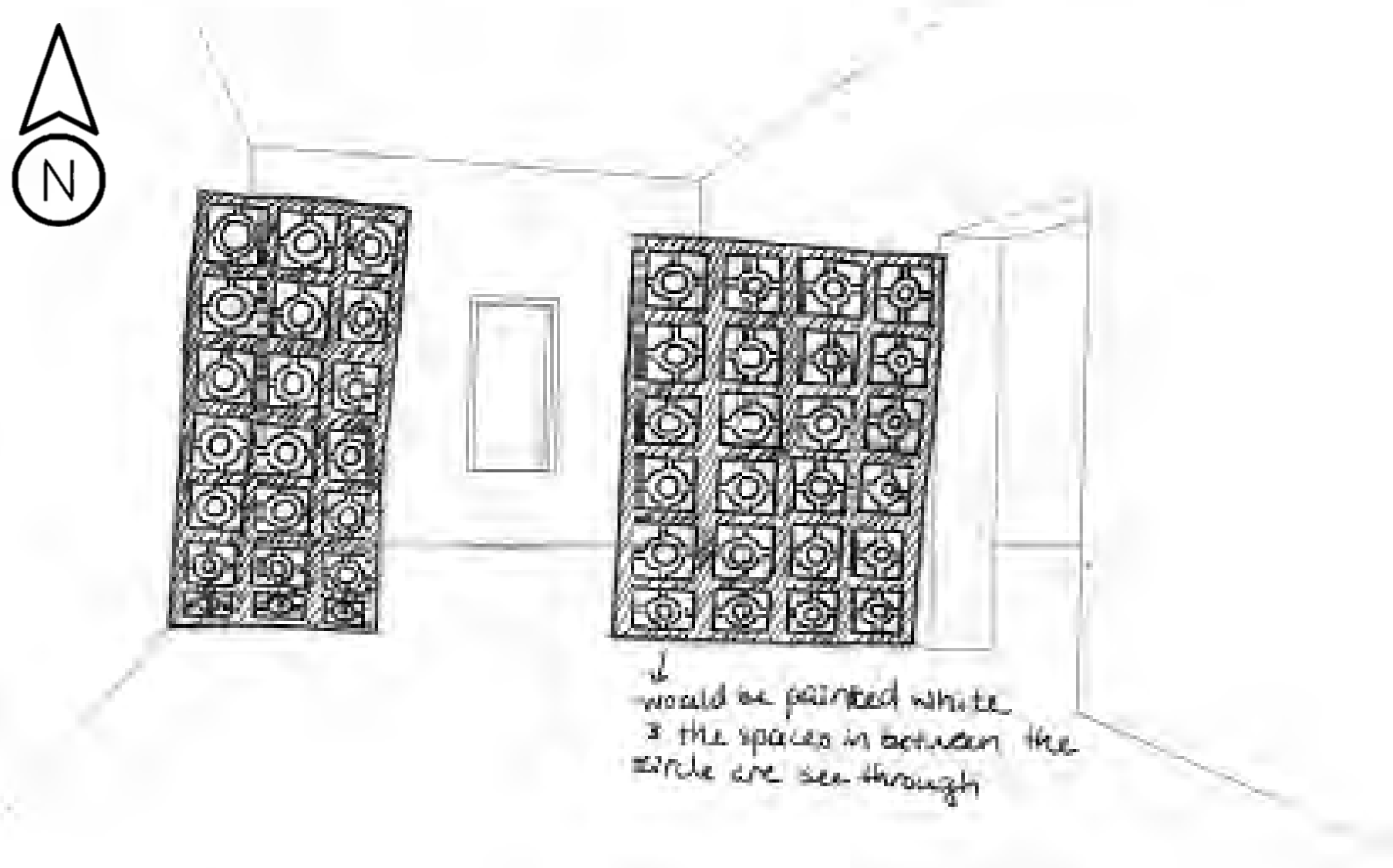

ASSIGNMENT FIVE OPTION 1

- ❖ Ceiling is the copper color square panels from Parasoiel.
- ❖ Wall color is Agreeable Gray by Sherwin Williams.
- ❖ Flooring is Salerno porcelain tile that is made to look like a hardwood floor.
 - ❖ It has more durability than regular hardwood and would not be damaged by water.

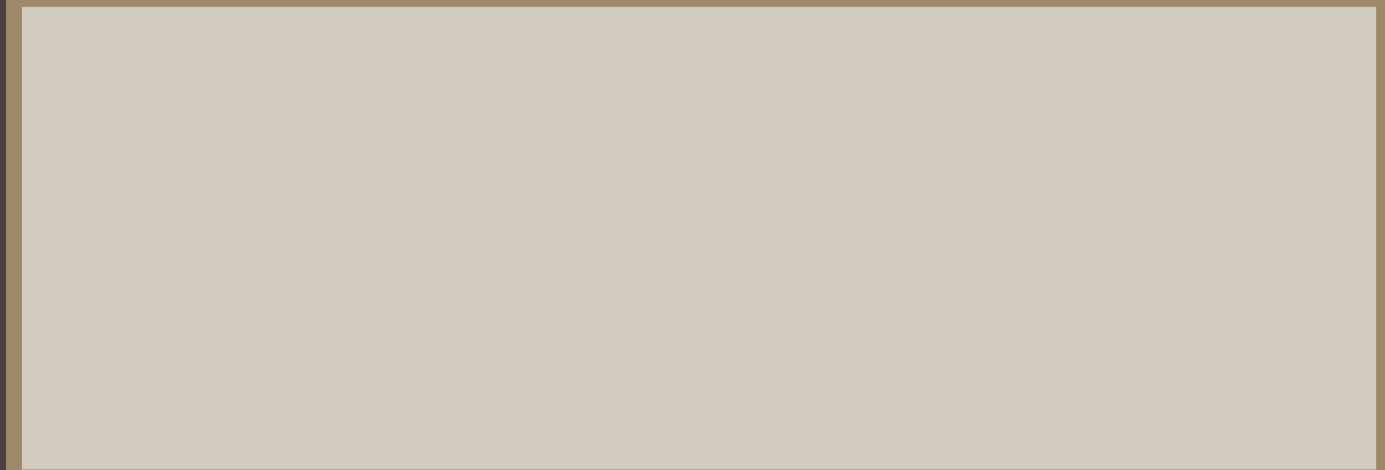

ASSIGNMENT FIVE OPTION 2

- ❖ *Ceiling is made of wood panels by WoodTrac ceilings.*
- ❖ *Walls are white washed brick.*
- ❖ *Flooring is the Salerno porcelain tile made to look like hardwood. The path for wayfinding would be another type of hardwood in a herringbone pattern.*

