



# **Community Smith: Retail Design Project**

Angela D. Truehill  
Jenny Yoon  
Kristen Augustin

Concept Development



**Movement:** An act of changing physical location or position

**Mobility**

**Motion**



Applications

Architectural Features

Displays

Circulation

Furniture Plan

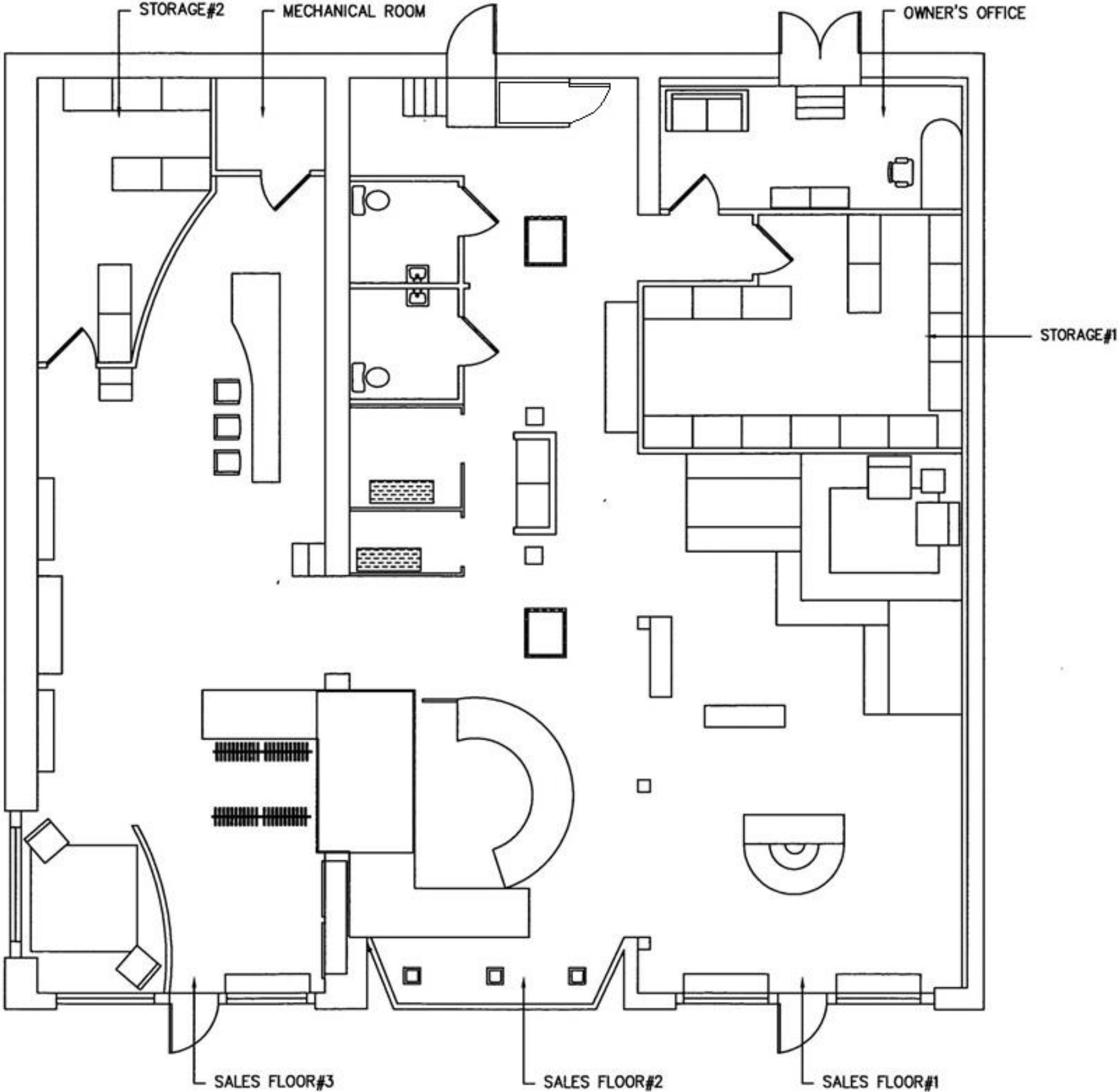





01 FURNITURE PLAN  
A-2 1/8" = 1'-0"

SketchUp Furniture Plan



# RENDERED REFLECTED CEILING PLAN

## LIGHTING LEGEND

	TUBE FLUORESCENT
	CEILING FIXED LIGHT
	PENDENT LIGHT
	EXIT LIGHT

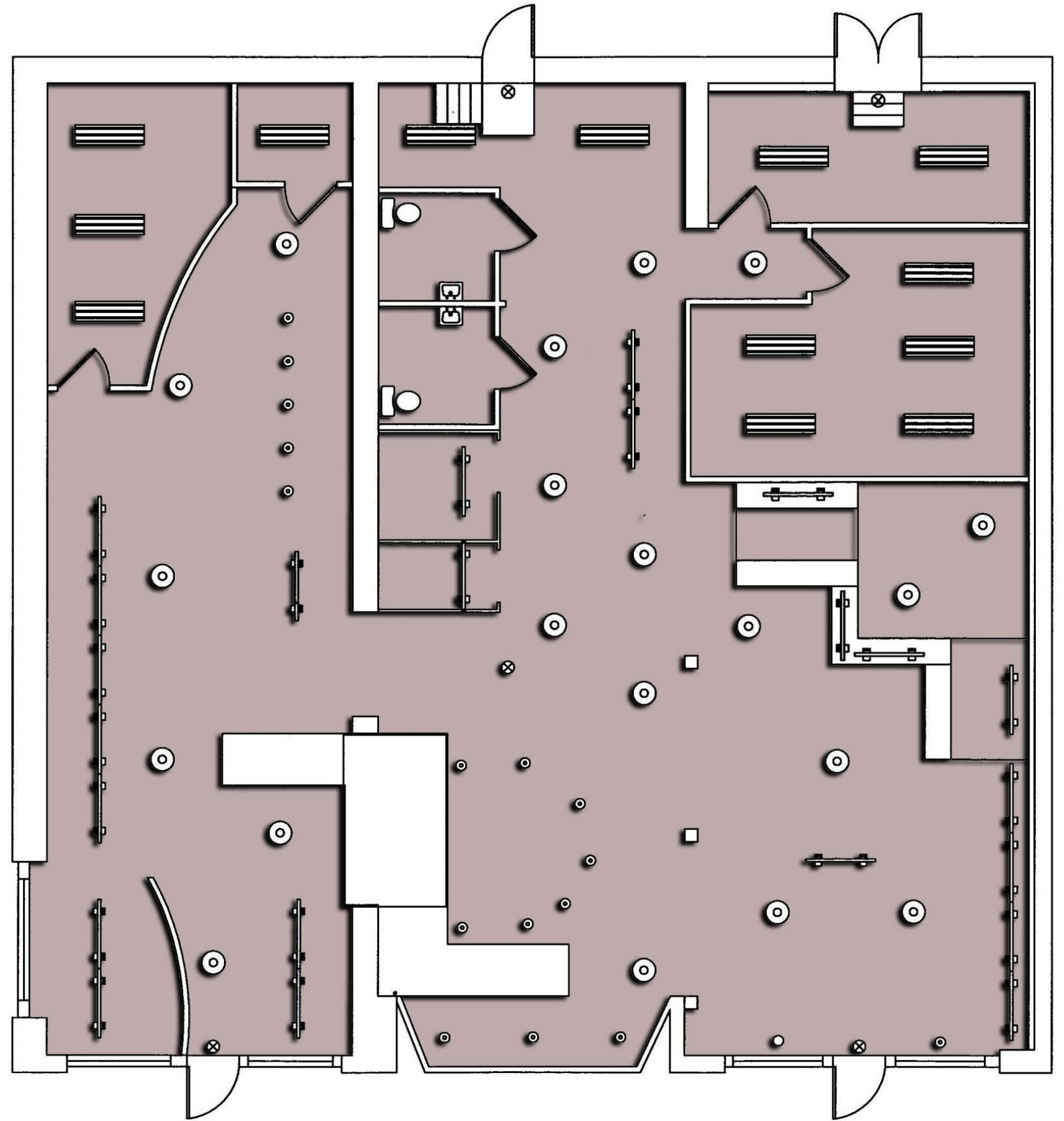

01 REFLECTED CEILING PLAN  
A-3  $\frac{1}{8}'' = 1'-0''$



# HVAC SYSTEMS PLAN

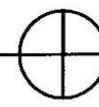
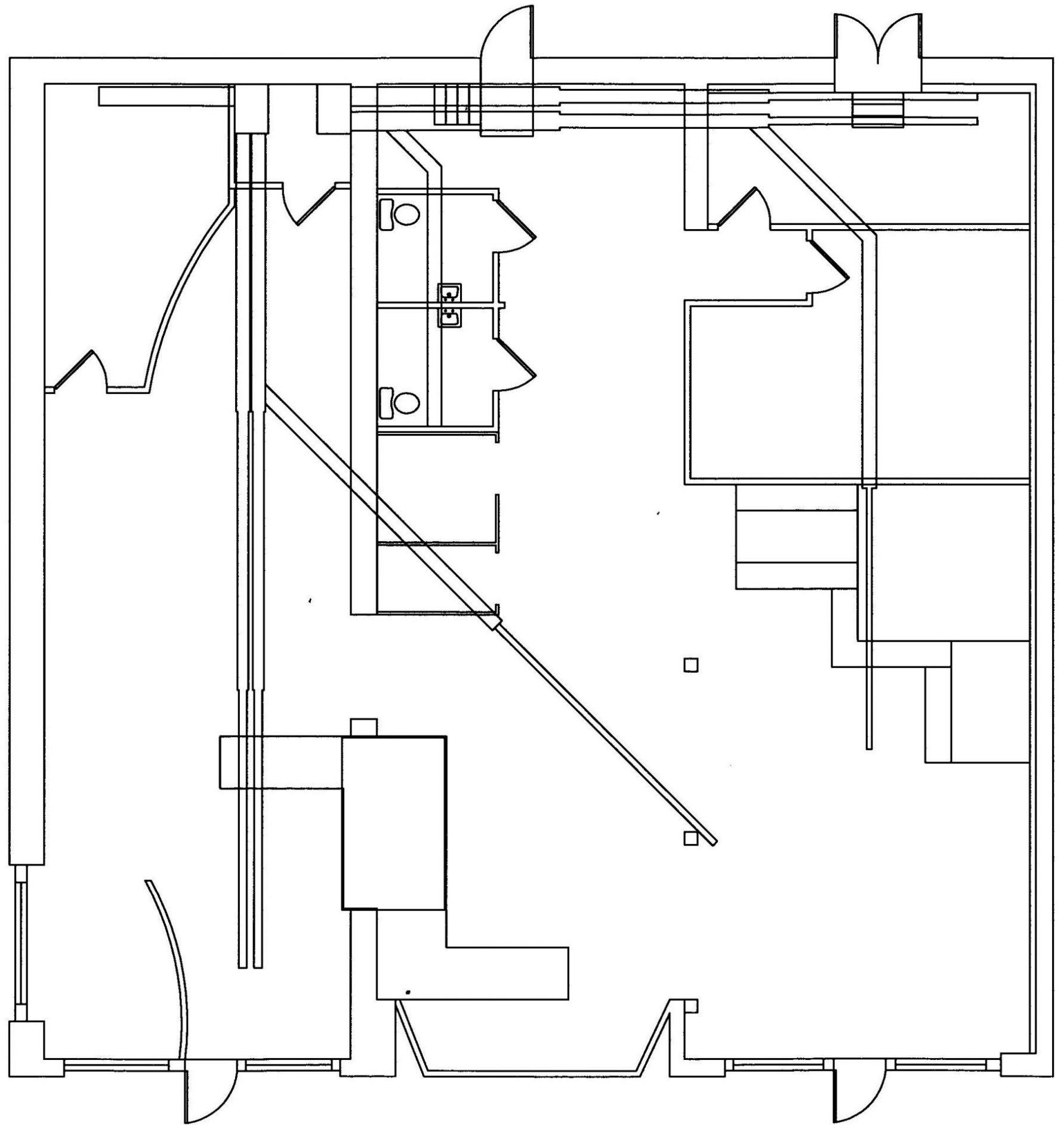

## RENDERED EXTERIOR ELEVATION

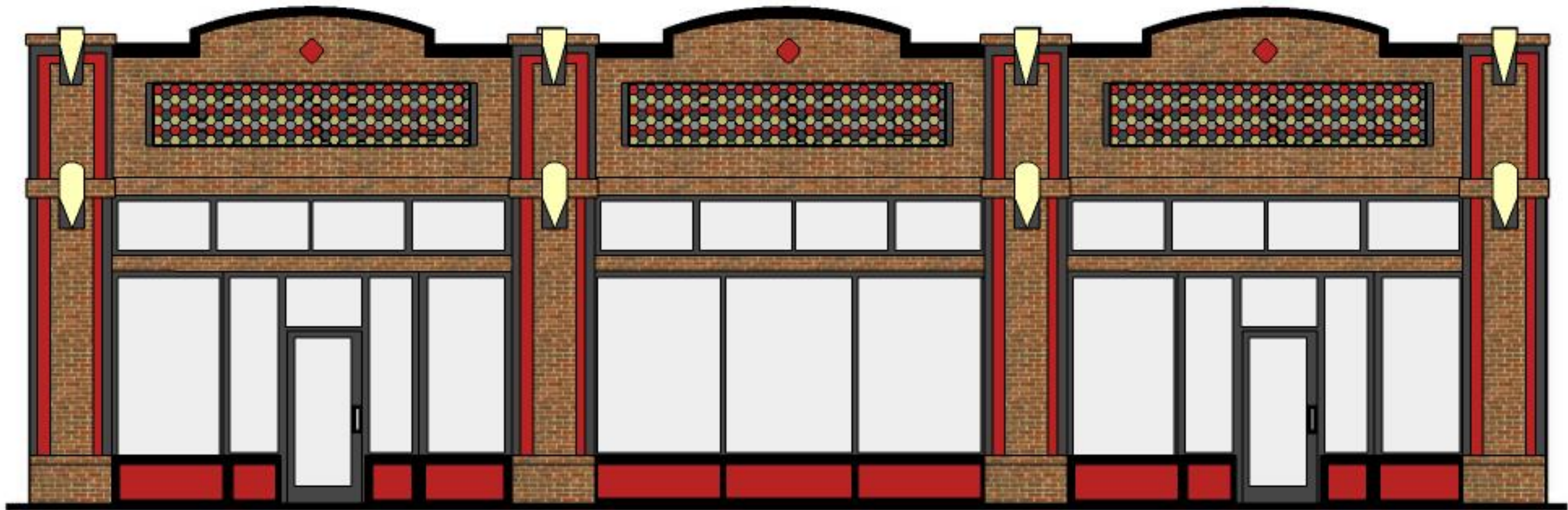

The thinking behind the color scheme for the 5th street location was inspired by the interior color selections based from the client's wants and Community Smith's desire for an exterior that compliments the surrounding buildings. For historical preservation purposes the majority of the exterior will be red brick, with shades of red, black, and gray as accent colors. To add visual interest to the exterior, a mosaic tile honeycomb pattern will grace the top face of the building.

# PERSPECTIVE RENDERINGS

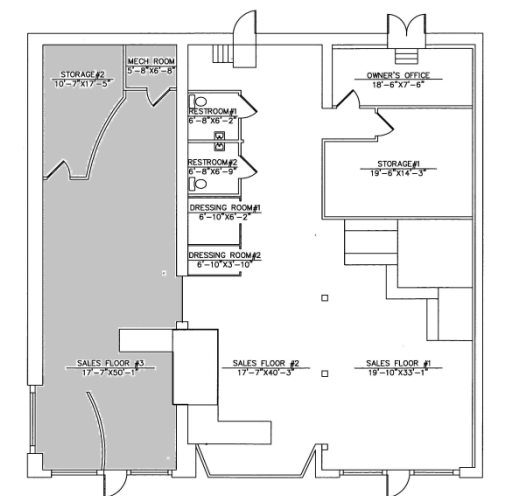



# PERSPECTIVE RENDERINGS

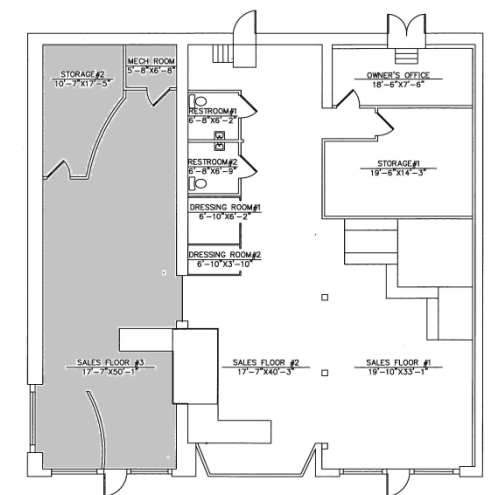

# PERSPECTIVE RENDERINGS

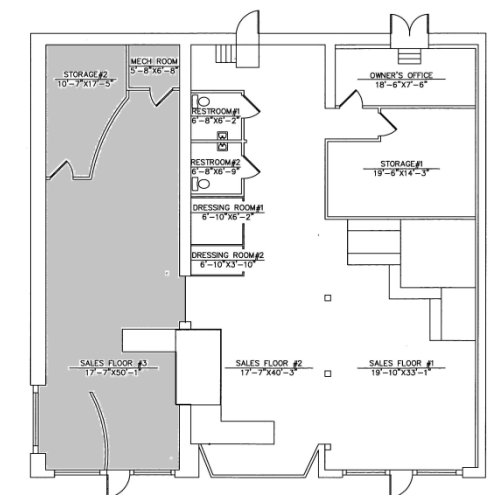

# PERSPECTIVE RENDERINGS

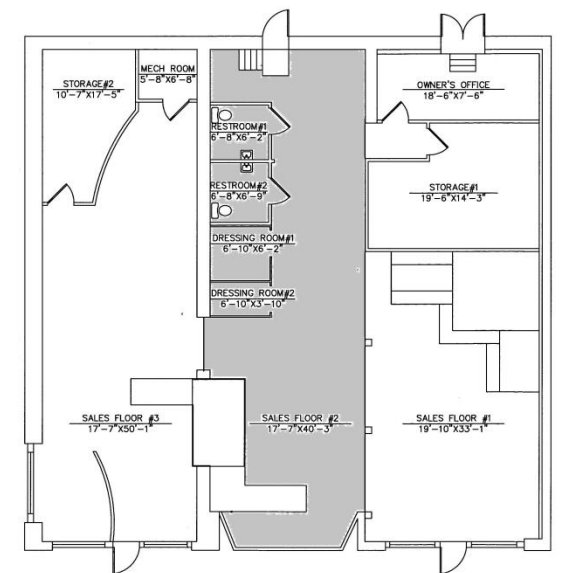

# PERSPECTIVE RENDERINGS

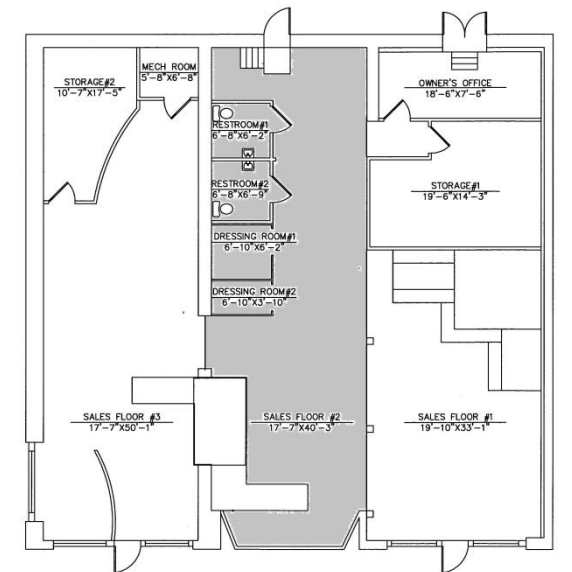

# PERSPECTIVE RENDERINGS

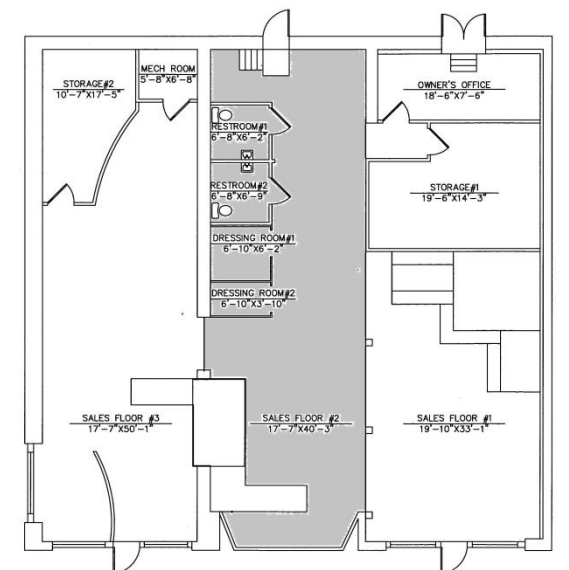

# PERSPECTIVE RENDERINGS

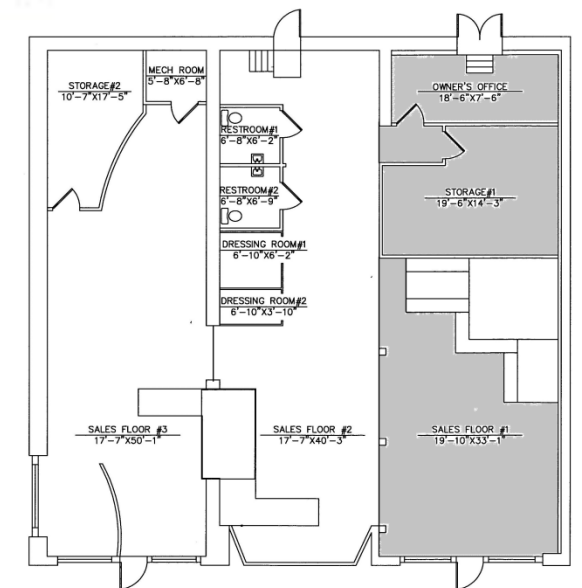

# PERSPECTIVE RENDERINGS

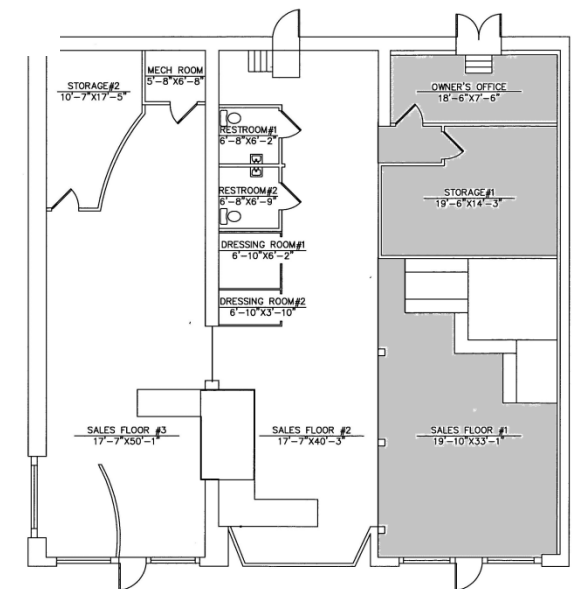

# PERSPECTIVE RENDERINGS

