



PORTFOLIO THREE

Tiffany Alexander
IDSN 3102, Spring 2021

Client Profile

- Pat and Fran are college professors from Pennsylvania.
- They chose to live in Greenville because of the low living costs, the proximity to their child, and the accessibility in the unit.
- Pat specialized in decorative Biedermeier and Bauhaus styles in his role as a professor. He is also 5 years away from retirement.
- Fran taught molecular physics and is retired. He is also deaf.
- Their 2 children, Dale and Dana want to visit their parents frequently.
 - Dana lives in Fayetteville, NC.
 - Dale lives in Pittsburgh, PN and he is a double amputee.
- They want to purchase and upgrade the unit. They would like new furniture and furnishings that will incorporate their styles.

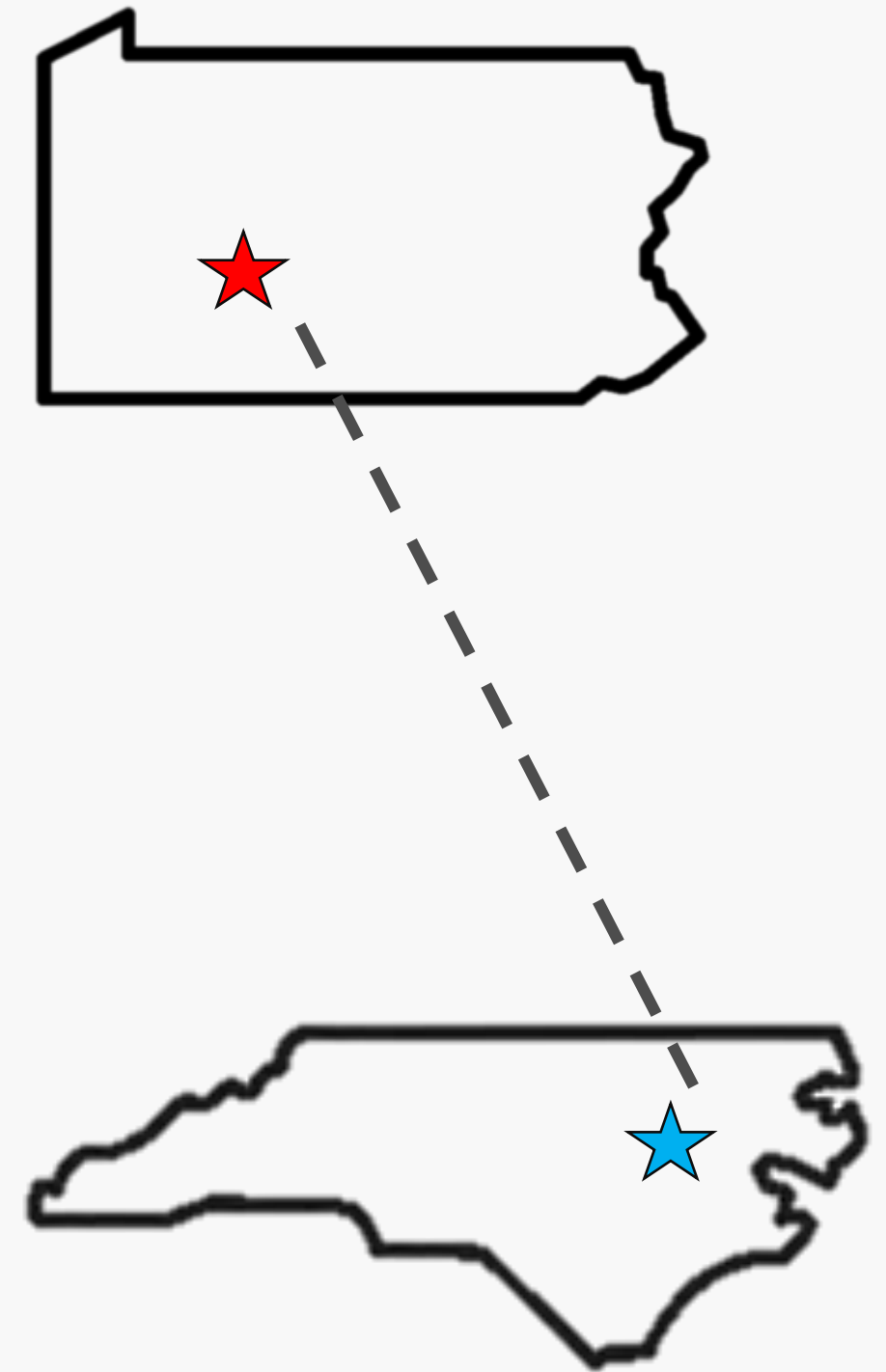

Furniture Plan

◦ Scale: 1/8"=1'-0"

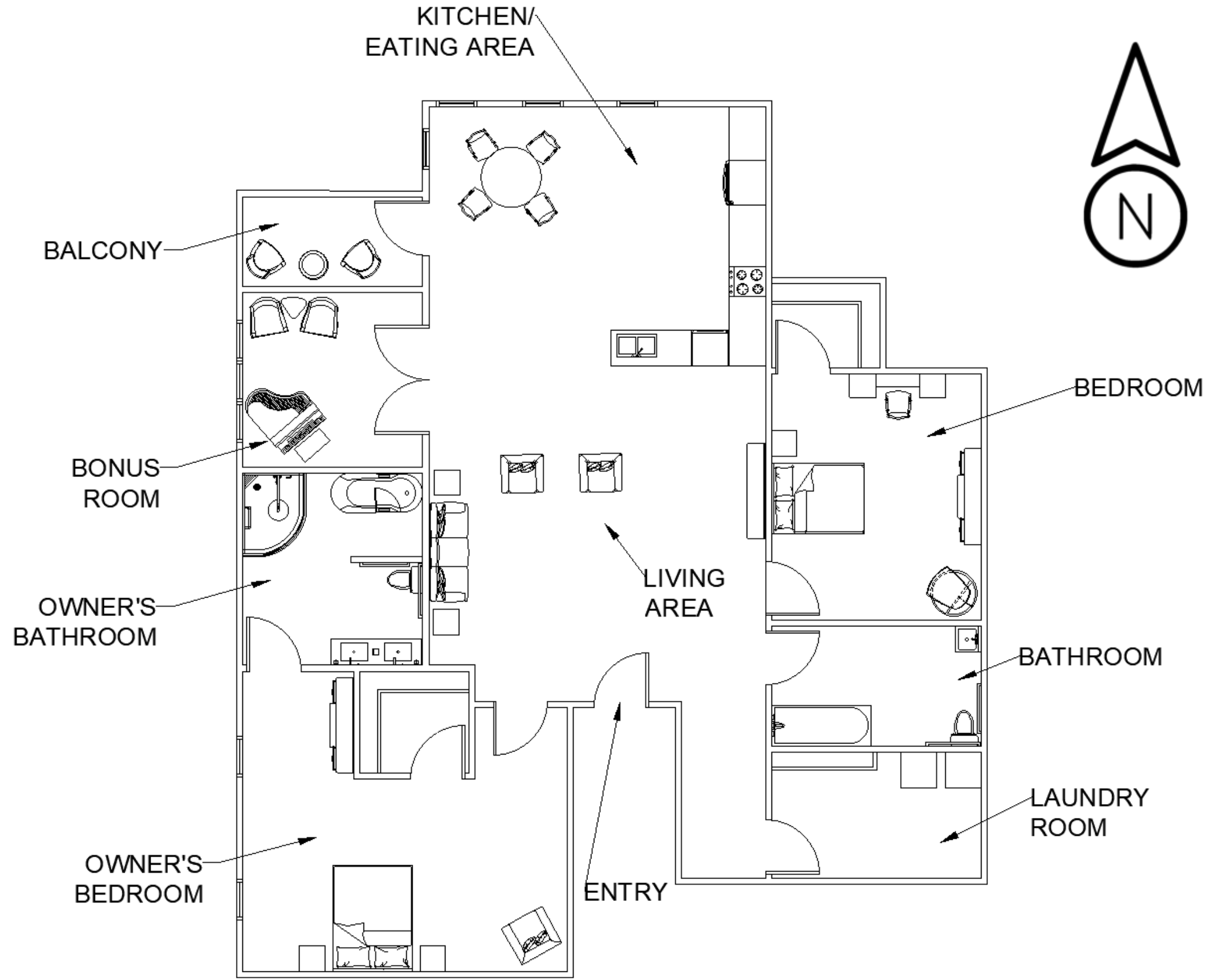

Reflected Ceiling Plan (update)

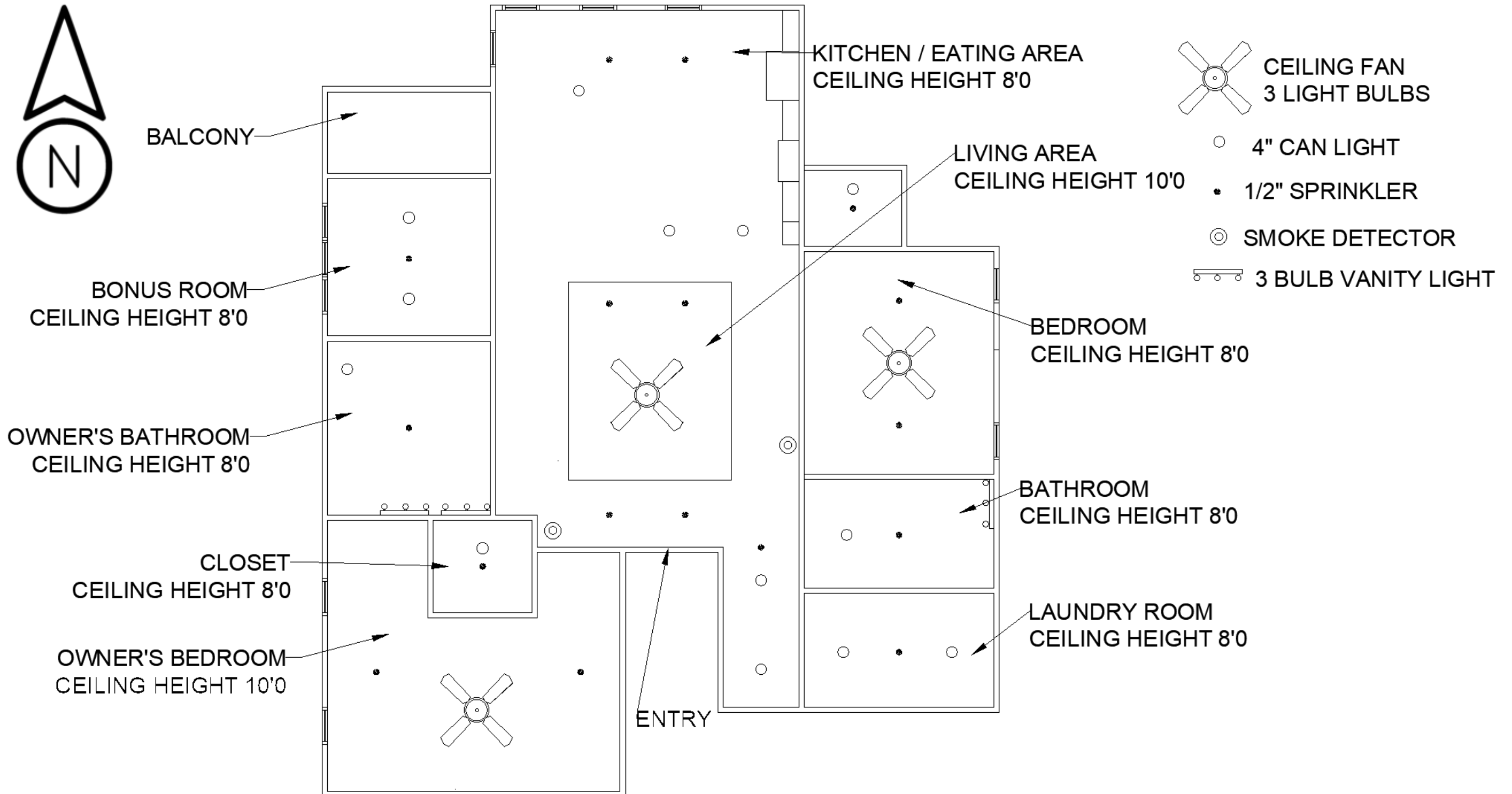

◦ Scale: 1/8"=1'-0"

Biedermeier Style

- This style incorporated lots of pastel colors, light woods, wallpapers, and floral patterns. Based on this knowledge, a pastel blue was chosen to accentuate the unit.
- Blues and whites are seen throughout the space.
- The color scheme evokes a sense of the Germanic heritage of the Biedermeier style.
- It evokes a sense of a coastal feel, seeing as that Greenville is located in a coastal area.



Entry Inspiration

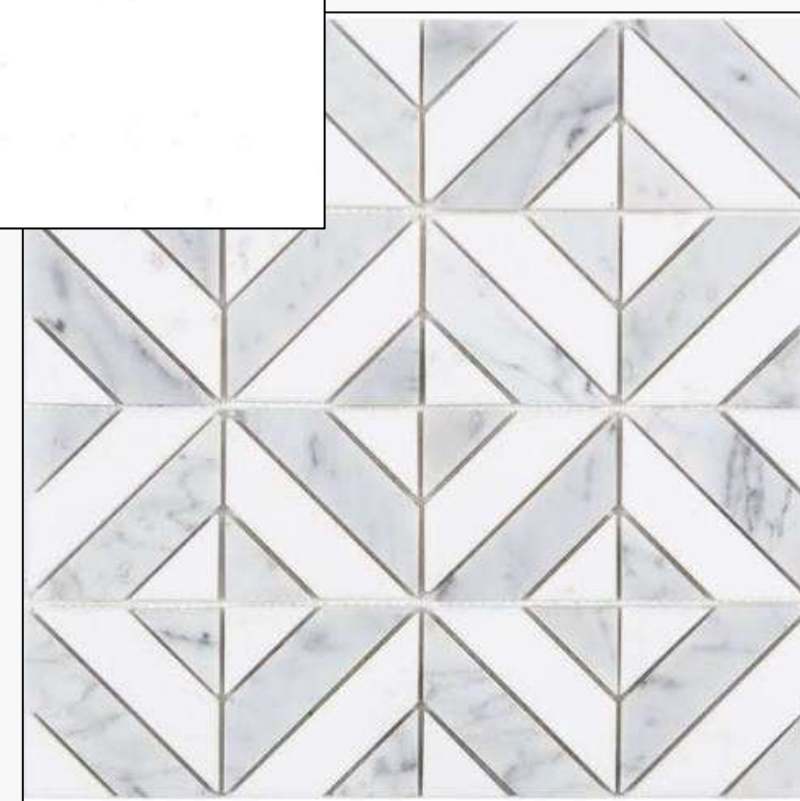
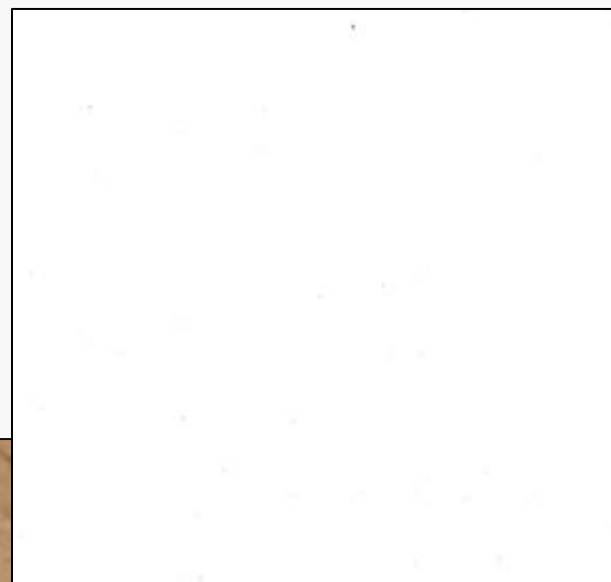

Entry Perspective

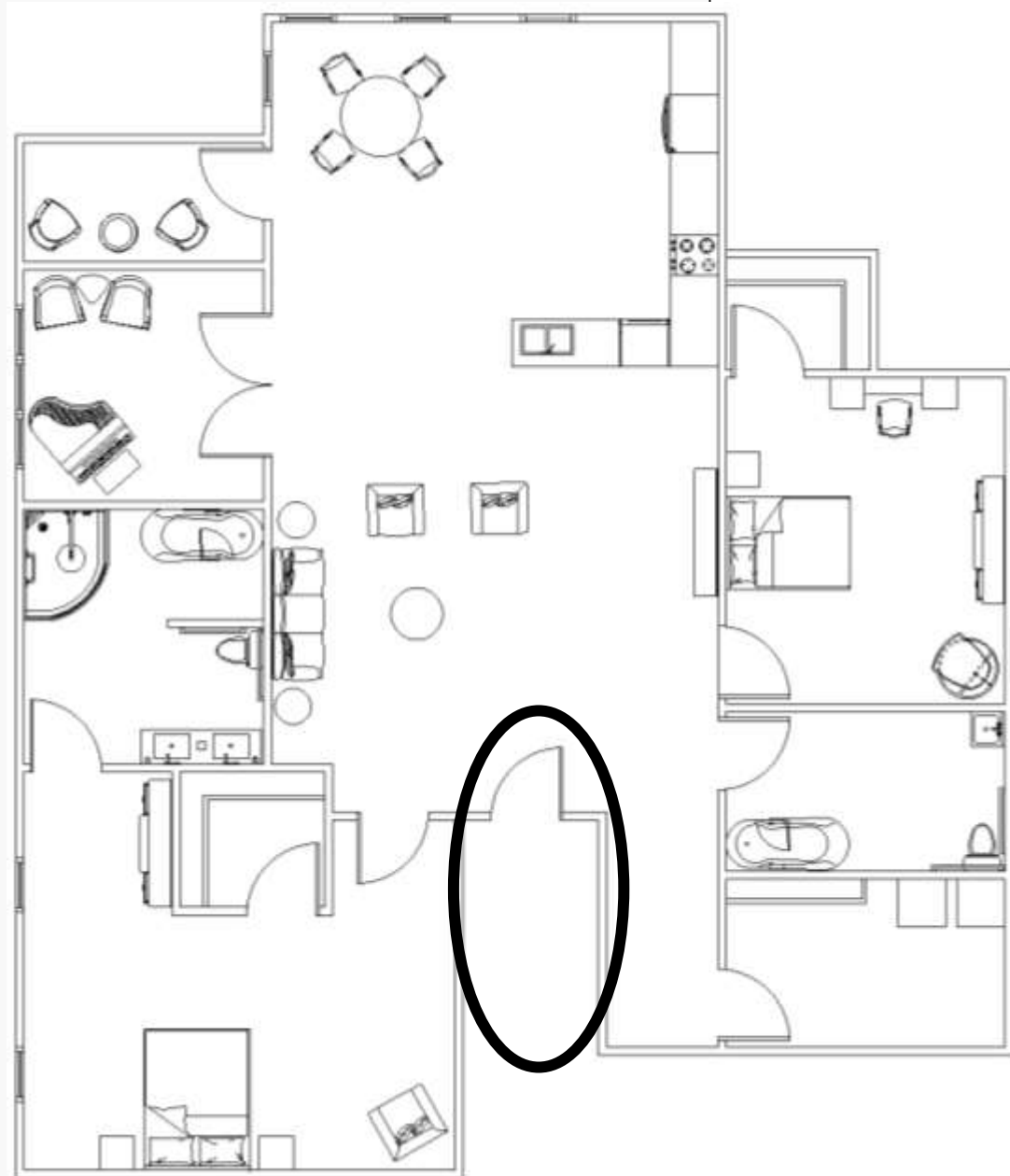

Living Inspiration



Living Perspective

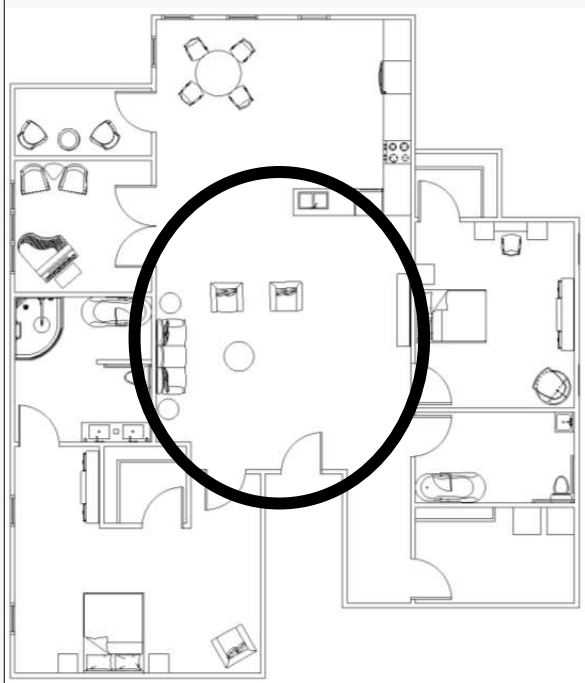

Kitchen Inspiration

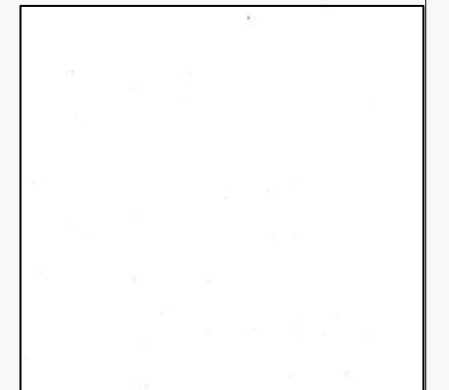
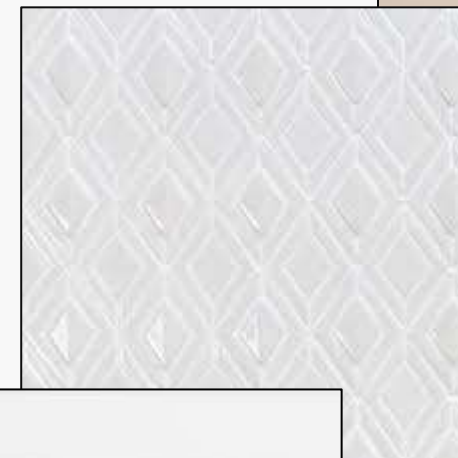

Kitchen & Eating Area Perspective

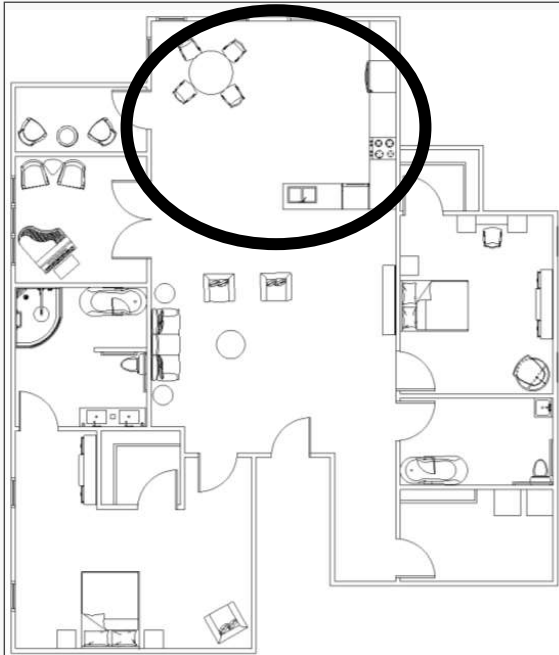

Master Bedroom Inspiration

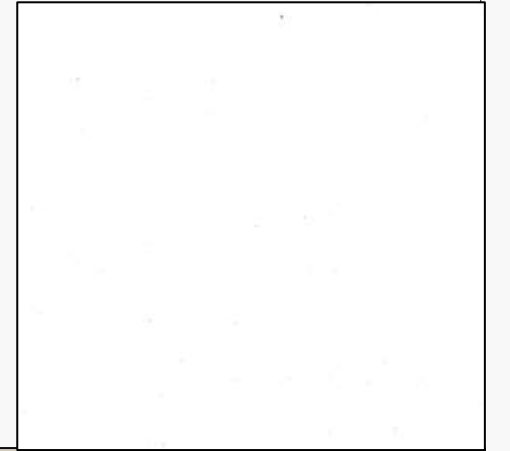
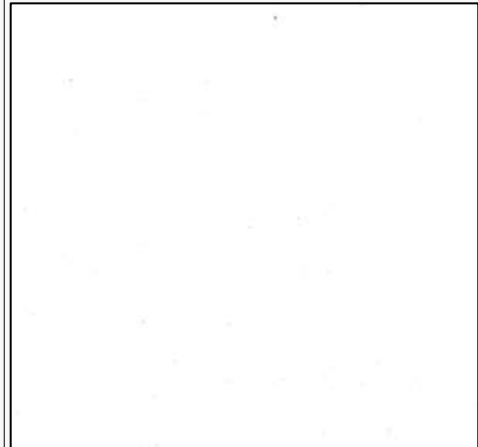

Owner's Bedroom Perspective

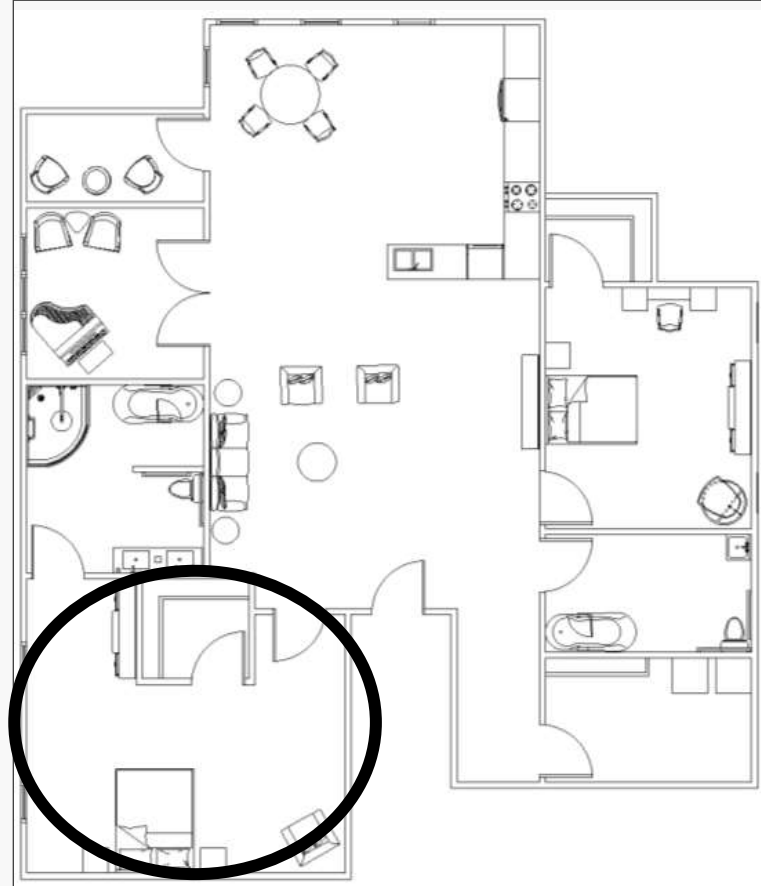

Link to SketchUp Walkthrough

◦ <https://vimeo.com/542970297>

