

ADA COMPLIANT APARTMENT COMPLEX

By Elizabeth McLeod

CLIENT PROFILE

- Pat and Fran, married
- Both men are professors from Pittsburg.
- Pat is an expert on Biedermeier style and Bauhaus style. 5 years from retirement.
- Fran is retired. He is deaf.
- Two children: Dale, in Pittsburg. Dana, in NC, visits parents a lot. Amputated leg.

FURNITURE PLAN

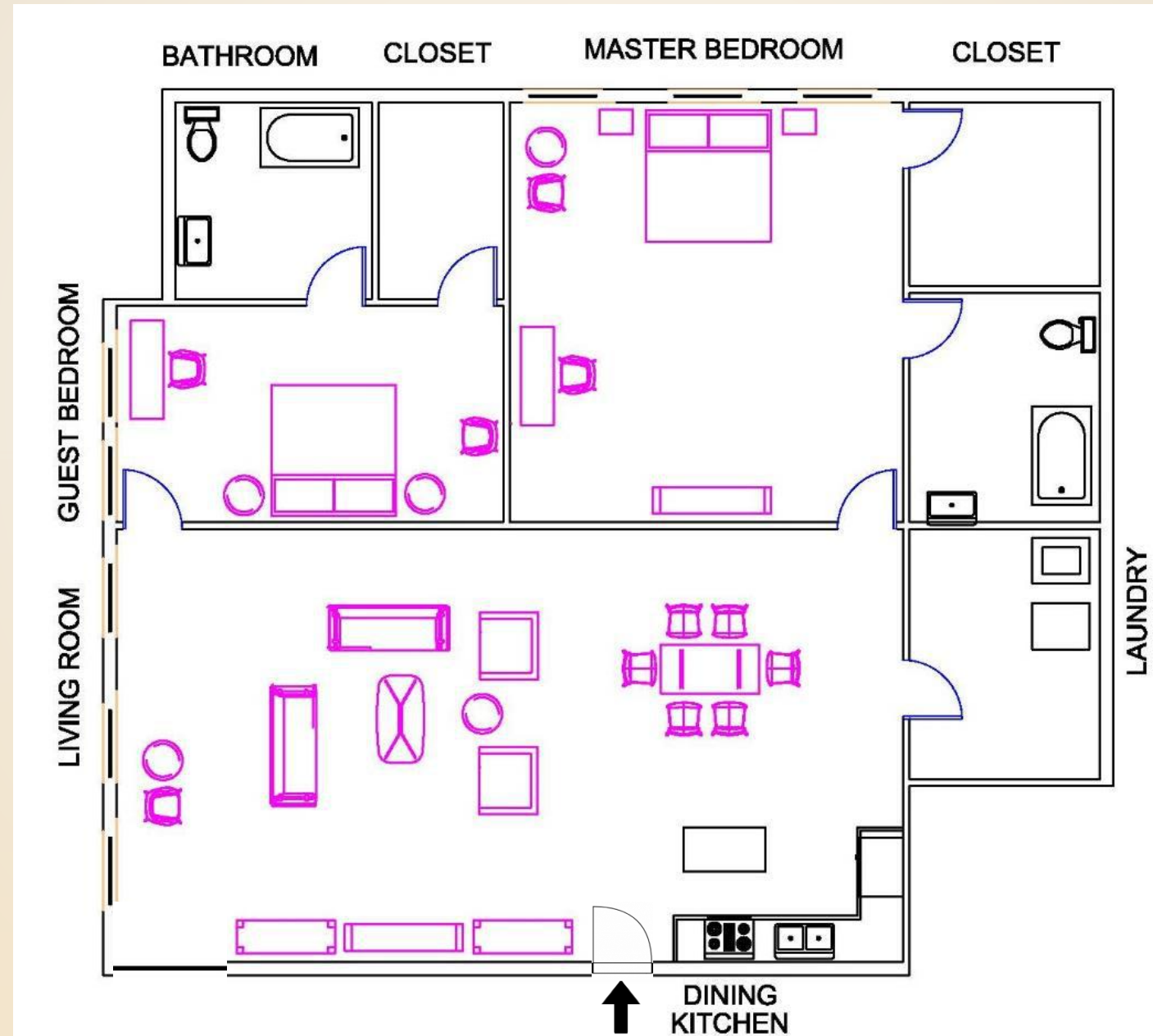

REFLECTED CEILING PLANS



LIVING ROOM, BEDROOMS, KITCHEN: 10 FT CEILINGS
BATHROOMS, PANTRY, LAUNDRY, CLOSETS: 8 FT CEILINGS

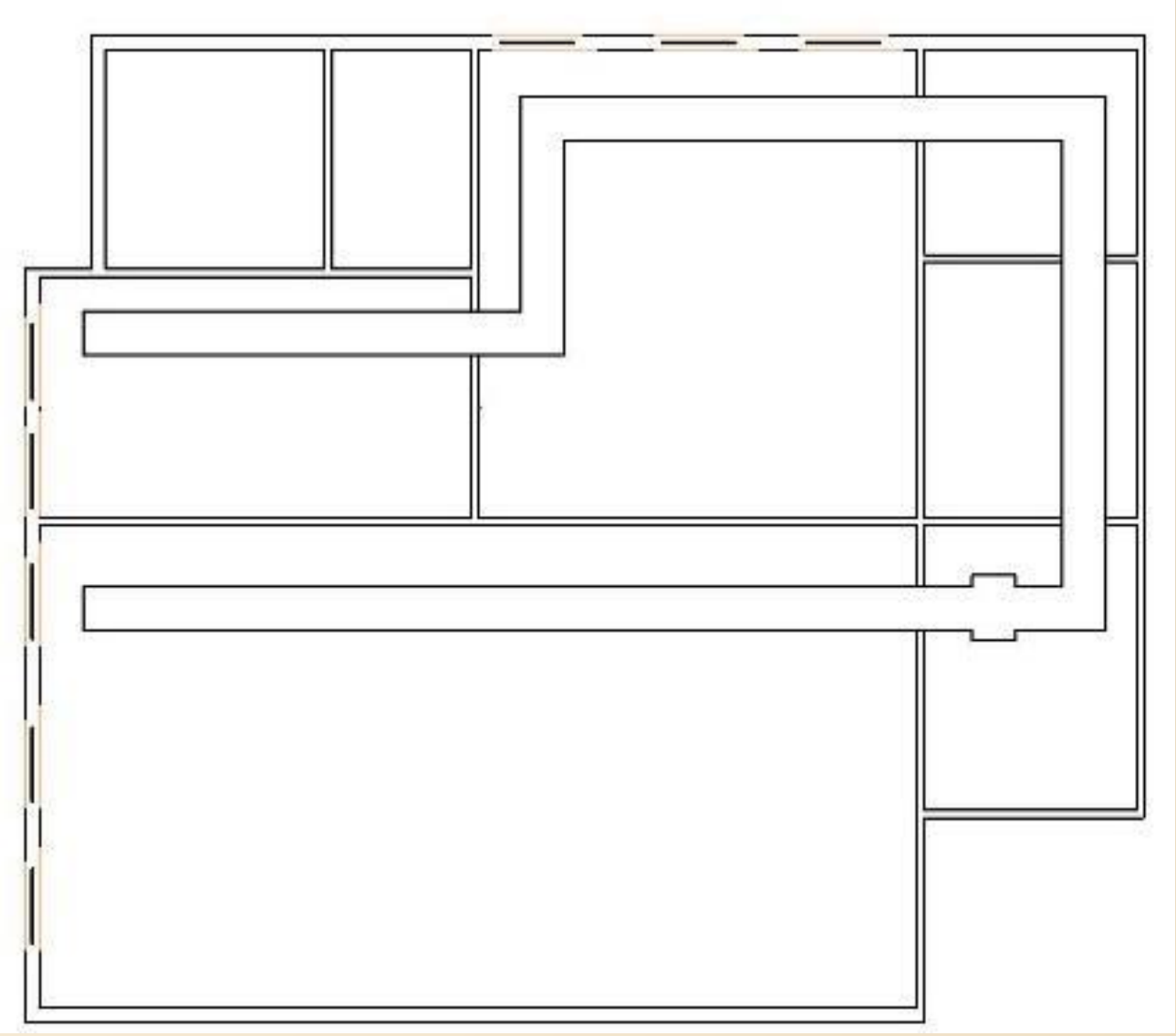
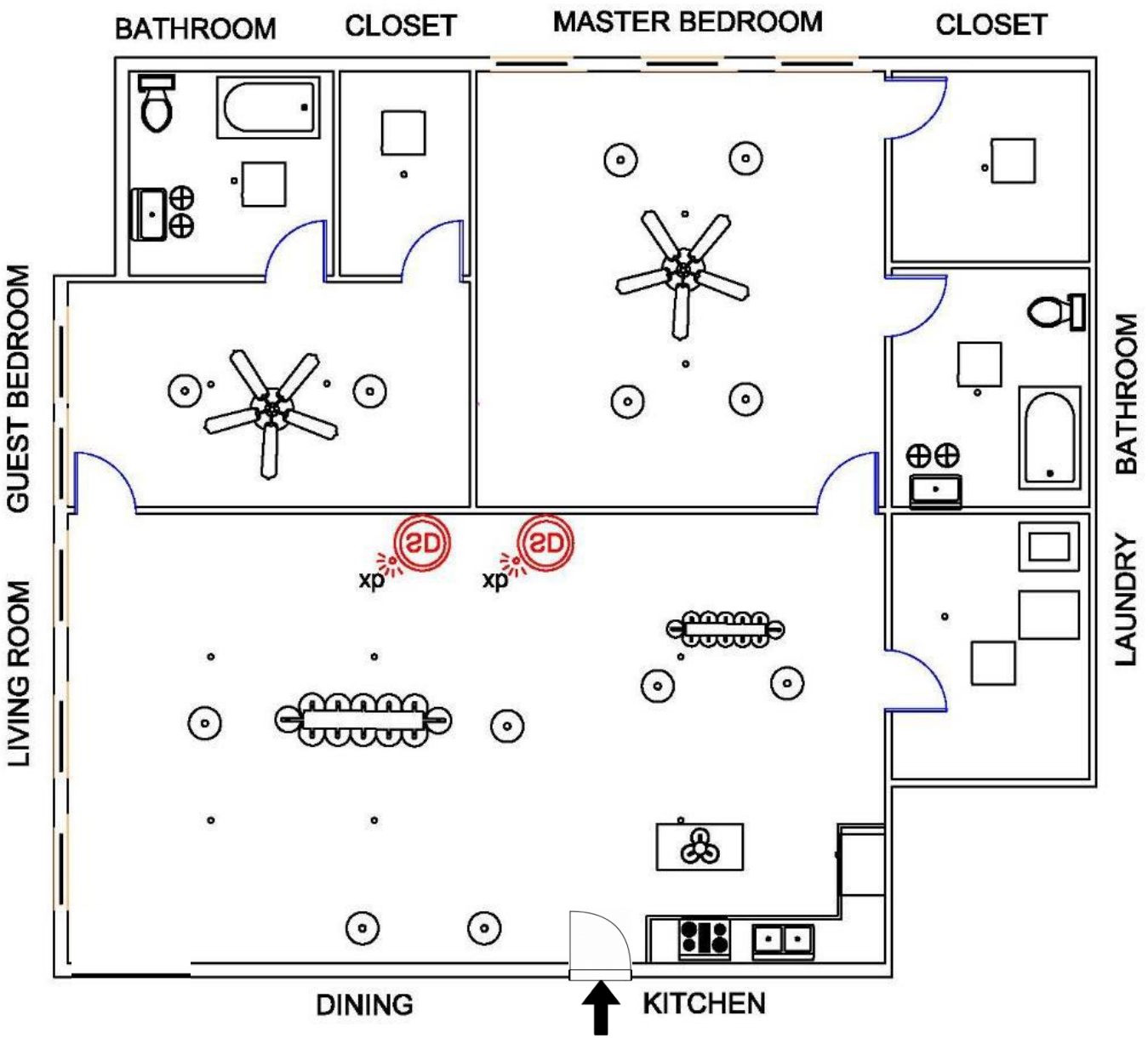

LIVING ROOM PERSPECTIVES

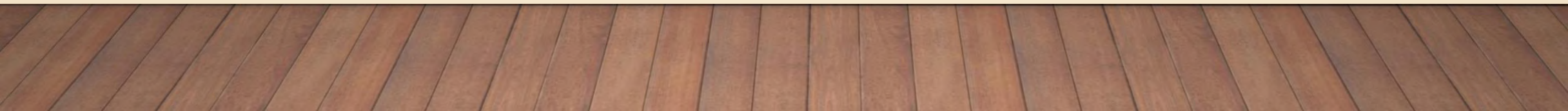

ENTRY PERSPECTIVES



MASTER PERSPECTIVES



COLOR RATIONALE

- Can't Stop, Won't Stop
- Homage to a traffic light
- Burnt red orange color used to bring warmth into space.
- Green utilized to contrast burnt red orange, provide interest.
- Pops of gold utilized primarily in furniture to further brighten space.
- Greys, beiges, and whites will be the utilized to neutralize the space and allow for balance.



FURNISHINGS AND FINISHES: LIVING ROOM



F AND F: LIVING ROOM CONT

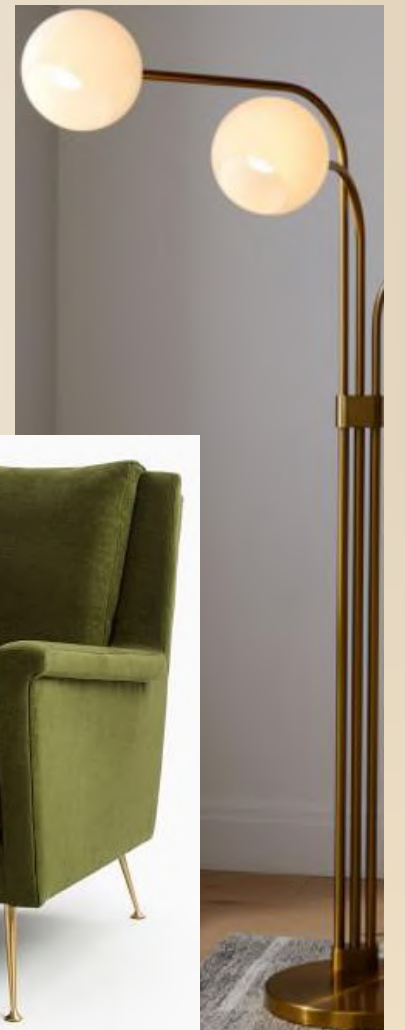
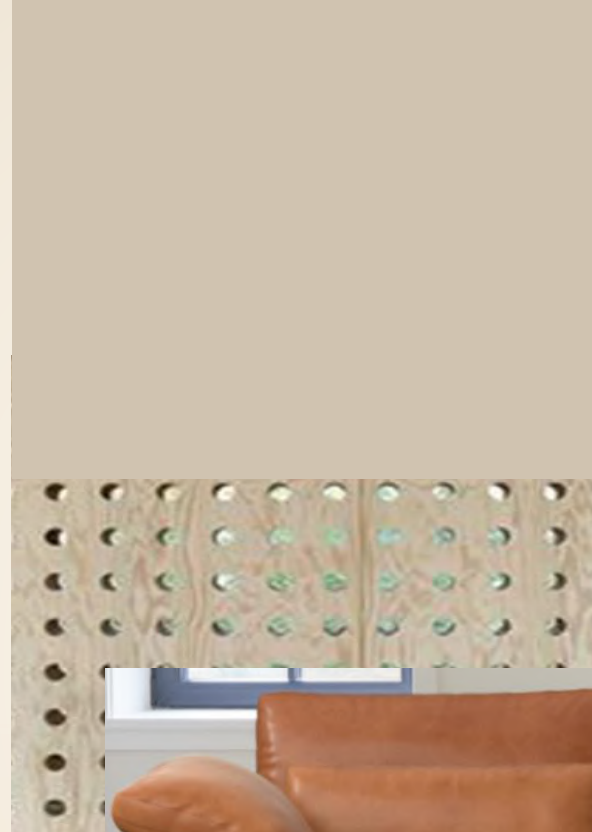
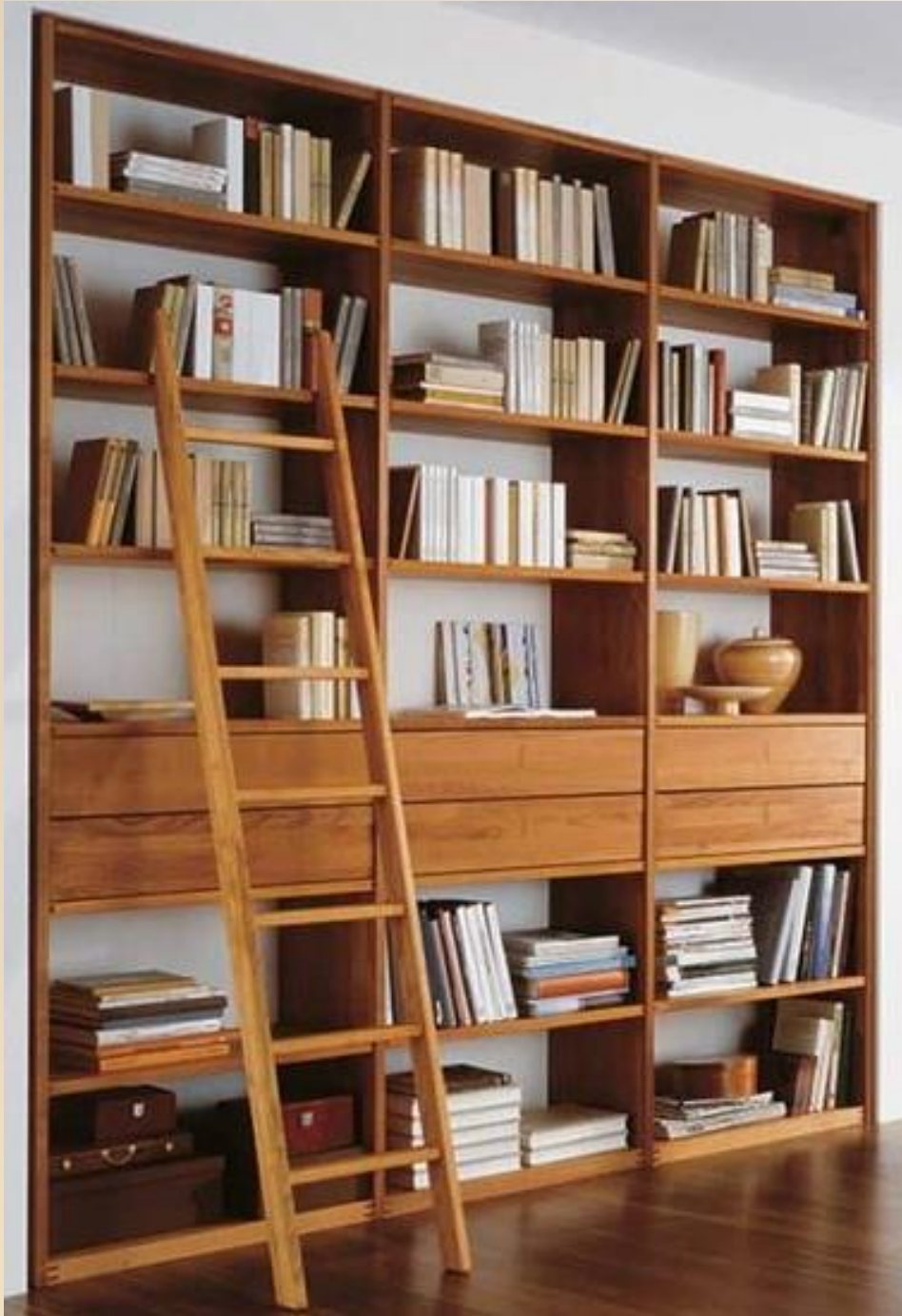

F AND F: ENTRY

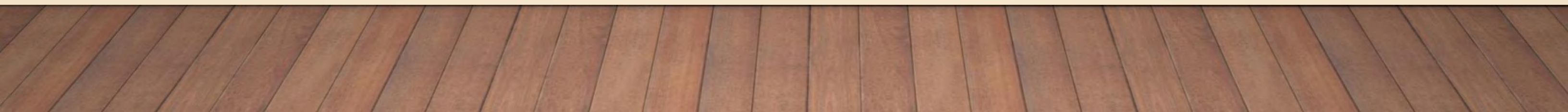
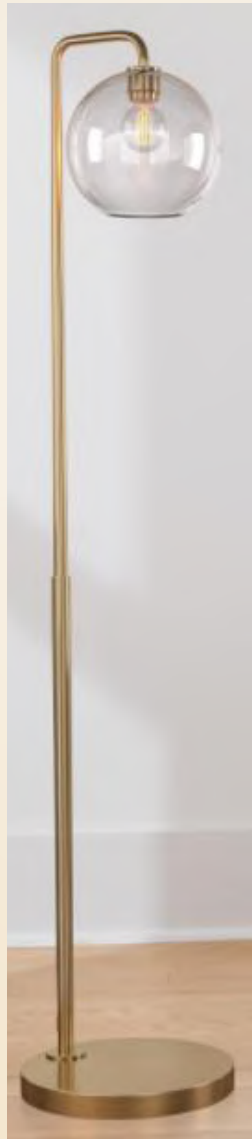

F AND F: ENTRY CONT



F AND F: MASTER



F AND F: MASTER CONT

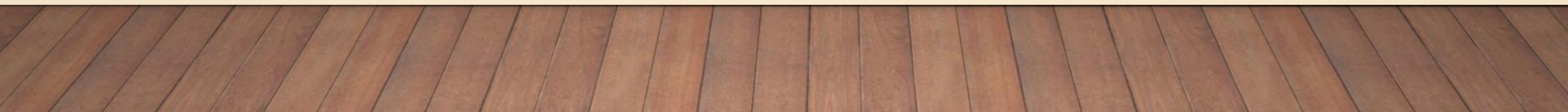

WALKTHROUGH

- <https://www.youtube.com/watch?v=ThsqGqOM510>