



PORTFOLIO 3

Nakischa Cambridge

Client-

Pat and Fran

- Pat and Fran met at University of Pittsburgh, where they both work
 - Pat- teaches Decorative Arts, retires in about 5 years
 - Fran- teaches Neurophysics, already retired
- Fran is deaf
 - Will require certain needs in a living space





Move to Greenville, NC

- ▶ They are wanting to move to be closer to their daughter Danna
- ▶ They chose Greenville for:
 - ▶ Nice weather and climate
 - ▶ Low cost of living
- ▶ Chose a condo community:
 - ▶ Active area to keep Fran occupied while Pat works
 - ▶ Is suitable for everyone's needs; earring loss and wheelchair accessible

Children- Dale and Dana

- Dale (oldest)
 - Lives in Pittsburg, PA with his family; wife and 2 kids
 - will be visiting his parents as often as possible.
- Dana (youngest)
 - Lives in Fayetteville, NC
 - a retired Veteran
 - was injured in a tragic accident which caused her to lose both of her legs
 - Plans to visit her parents often



Needed items

- Four pieces of furniture:
 - Heirloom settee
 - Art work 4'x4' minimum
 - Historical Dining set; able to seat 6 people
 - Decorative vitrine



Chair Inspiration



Chair Design

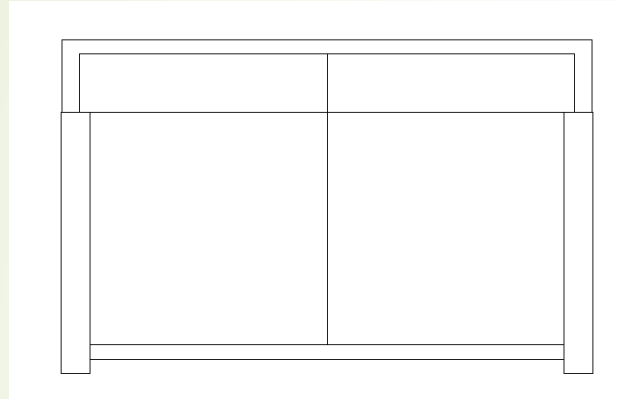

➤ Aerial View

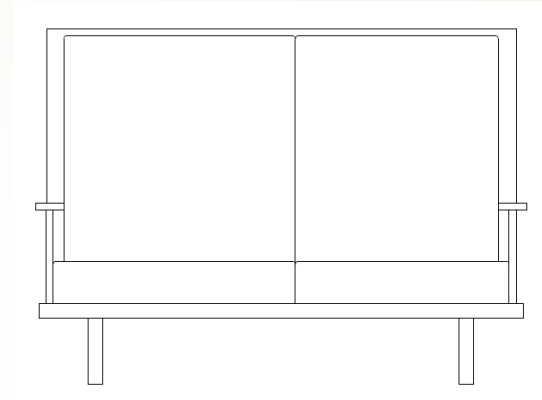

Frontal View

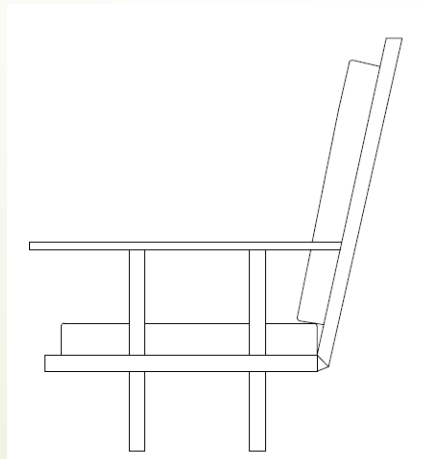

➤ Side View

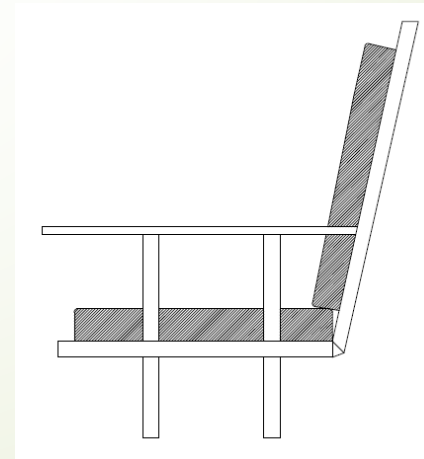

Section View

Living Room



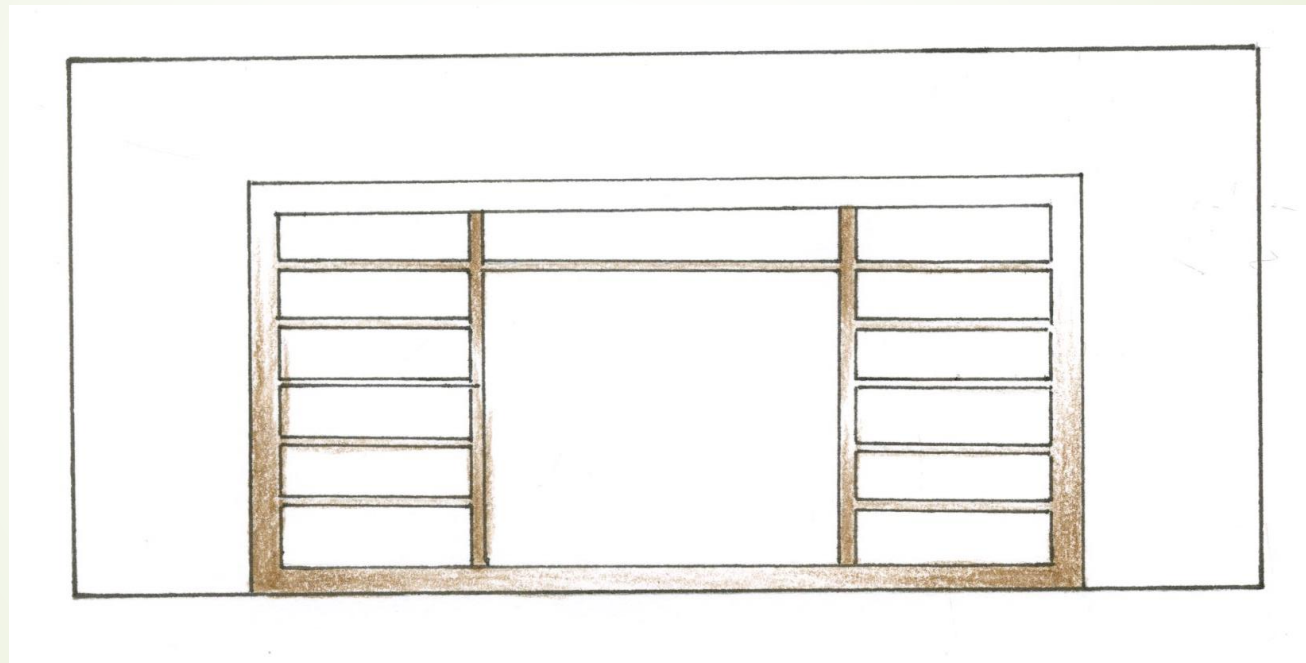

Kitchen

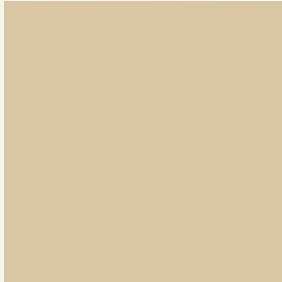

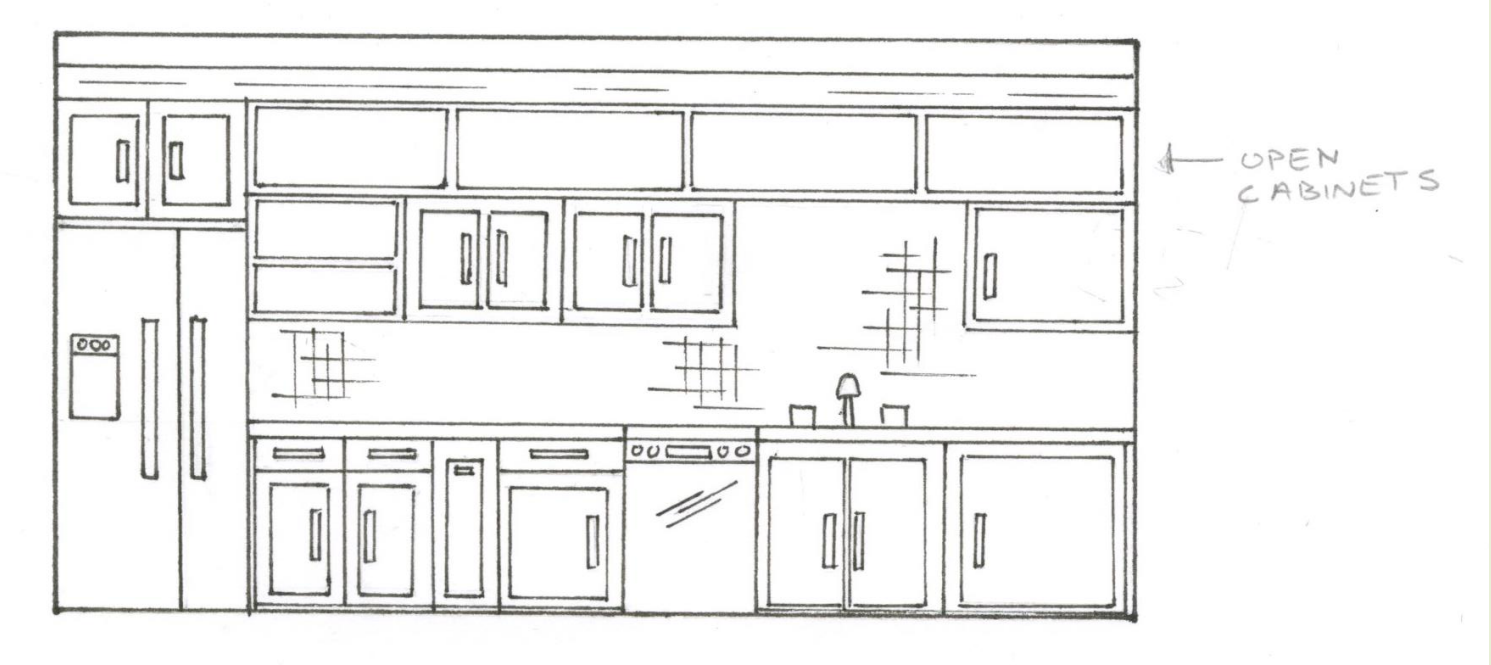

Dining Room



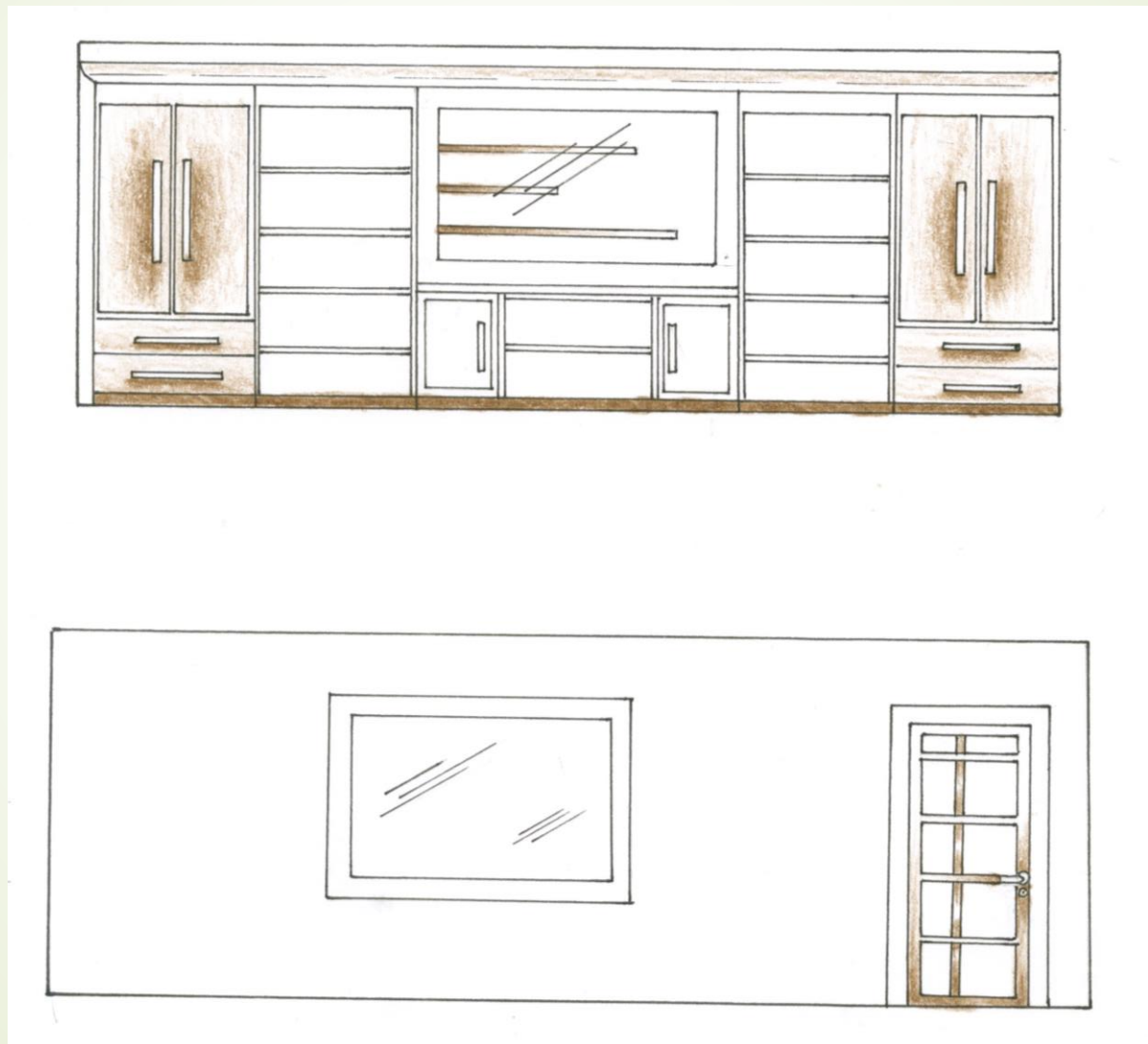

Guest Bedroom



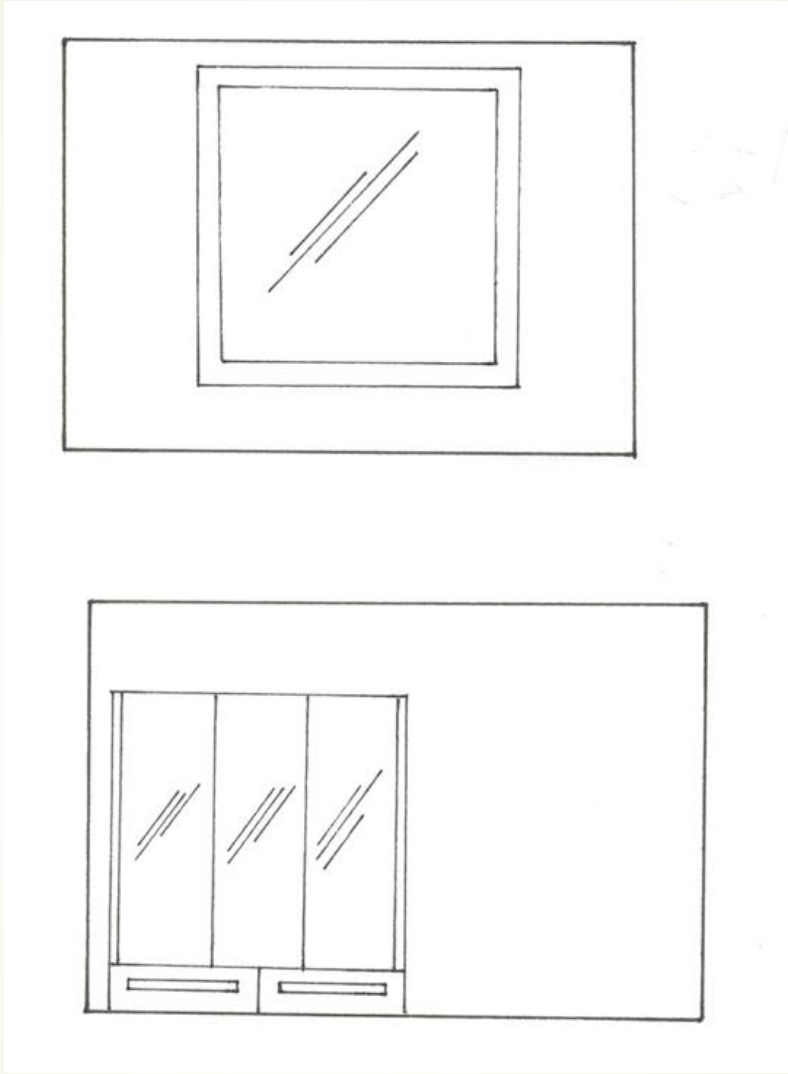

Master Bedroom



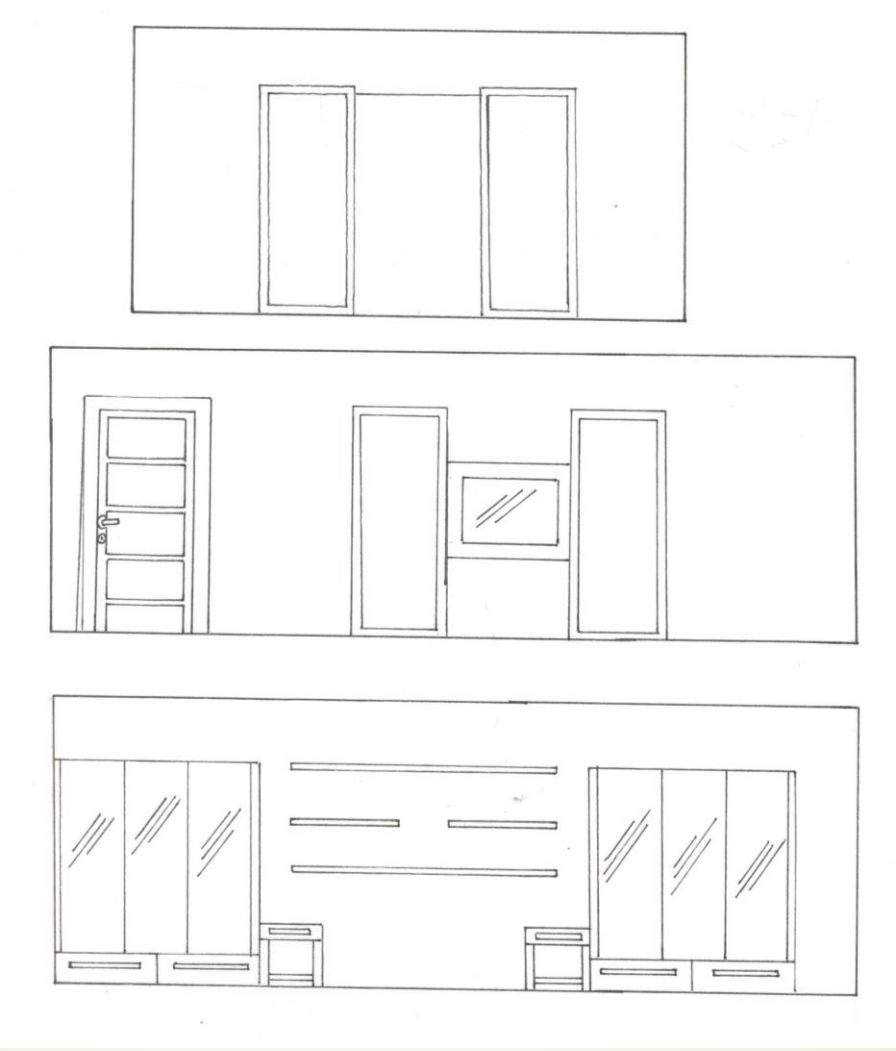

Bathrooms

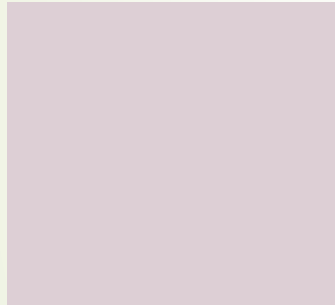

Master Bathroom

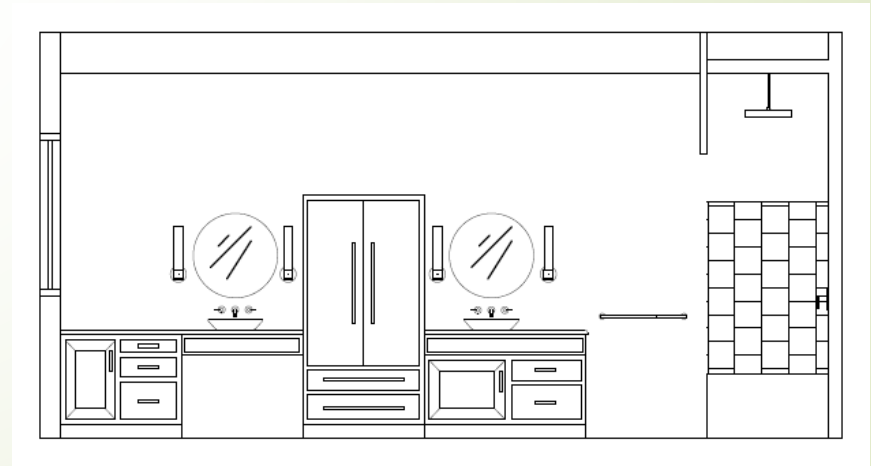
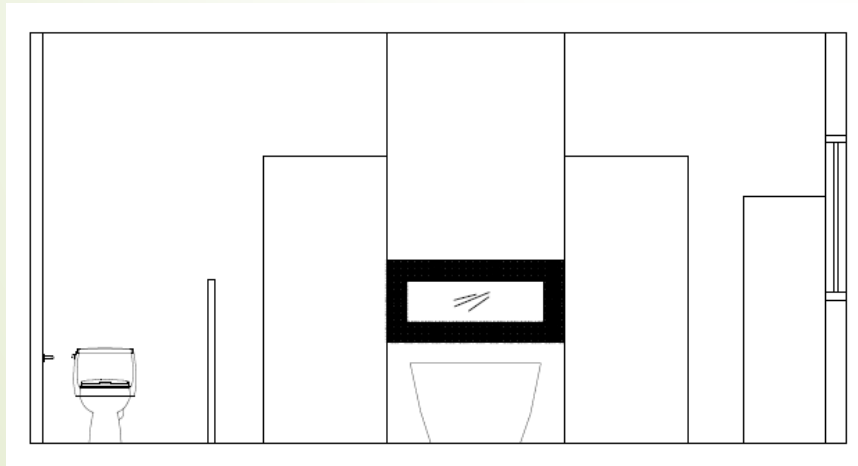
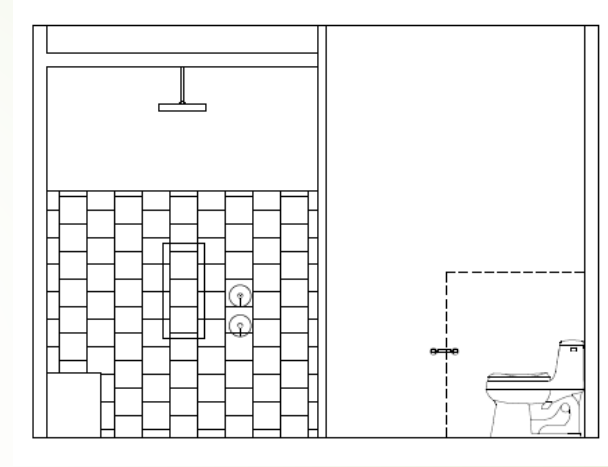
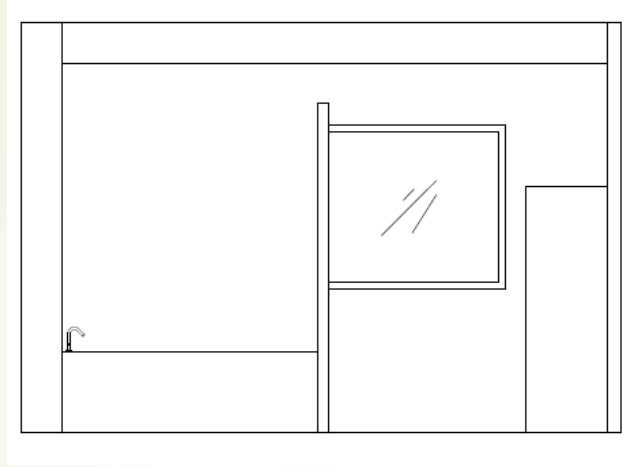

Guest Bathroom

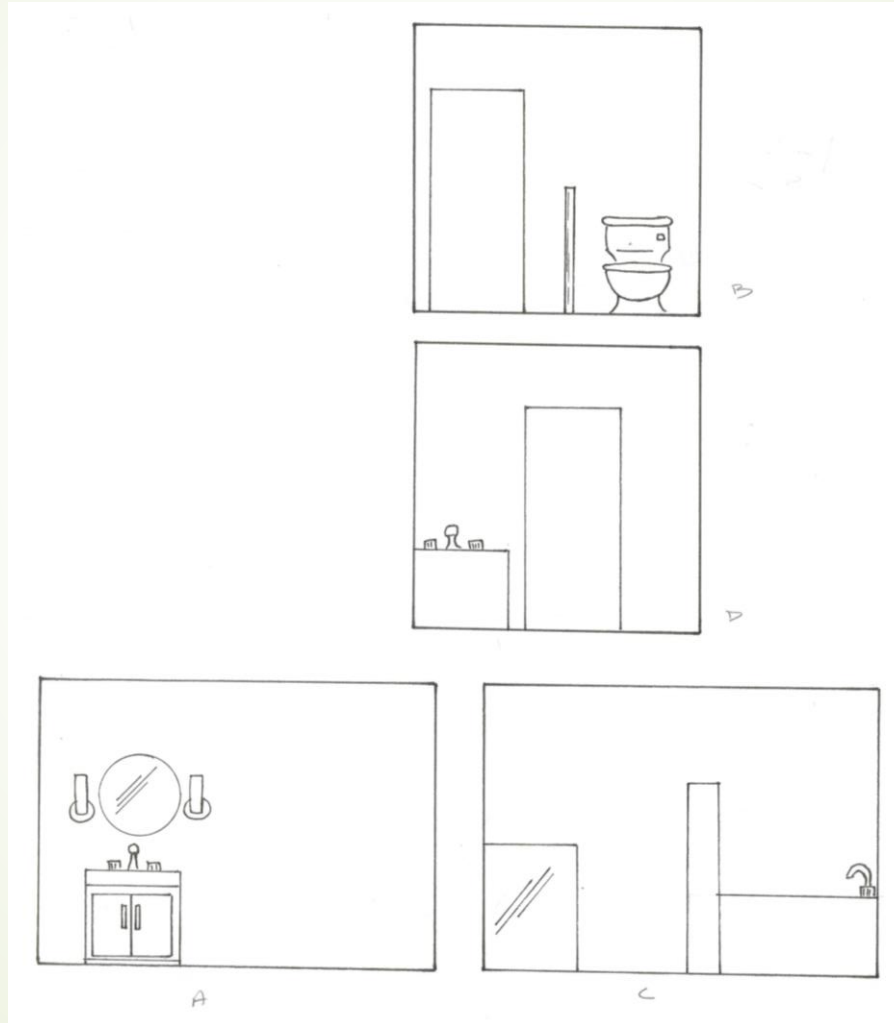

Foyer and Utility room



