

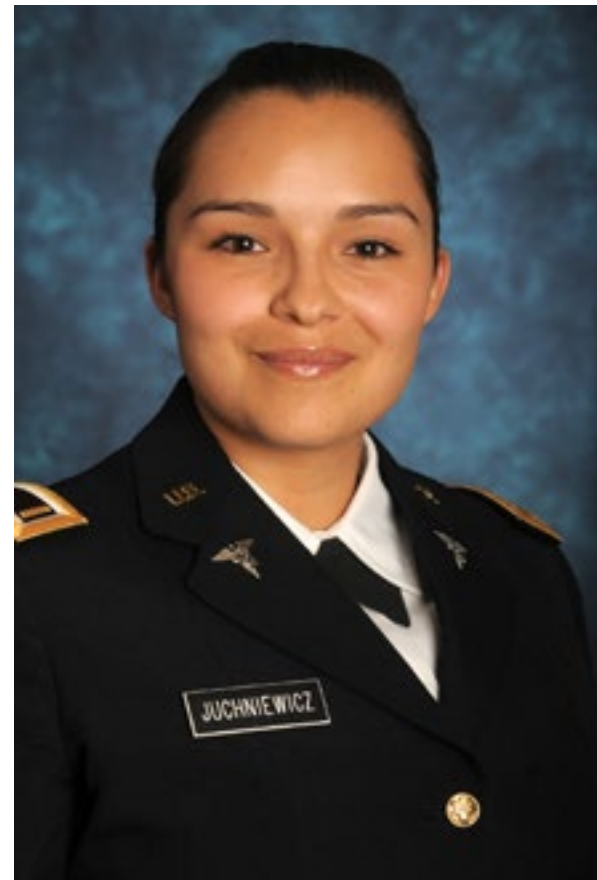

PORTFOLIO THREE  
UNIVERSAL DESIGN  
TOYIN ADEBIYI

FALL 2015



HI I'M FRAN. MY HUSBAND PAT AND I MOVED DOWN FROM VIRGINIA TO GREENVILLE, NC TO RETIRE. WELL SHOULD I SAY EVENTUALLY. I'M A SUCCESSFUL ART HISTORIAN AND MY HUSBAND A FORMER PHYSICIAN. PAT LOST HIS HEARING GRADUALLY OVER THE YEARS, SO IT WAS TIME TO CALL IT IN FOR HIM. BUT, FOR ME, I WAS OFFERED A JOB AT EAST CAROLINA UNIVERSITY IN THE ART DEPARTMENT. IT'S A EASY JOB, AND ONE I CAN DO WITHOUT THE STRESS OF TRAVELING. WE HAVE CHILDREN; DALE AND DANA. DANA IS A ARMY VETERAN AMPUTEE WHO WAS STATIONED IN IRAQ. SHE LIVES IN FAYETTEVILLE, NC AND IS ACTUALLY ONE OF THE REASONS WE DECIDED UPON GREENVILLE. SHE VISITS MORE OFTEN THAN HER BROTHER DALE; WHO LIVES STILL IN VIRGINIA WITH HIS WIFE AND KIDS. OVER ALL IT WAS A PERFECT CHOICE! IT'S SMALLER AND EASIER TO GET AROUND. THE CITY LIFE WAS NICE WHILE IT LASTED, BUT FOR OUR OLD AGE WE DON'T NEED IT. PAT LOVES IT TOO. **AT THIS MOMENT YOU COULDN'T TELL BECAUSE HE'S BUSY TRYING TO KILL THAT DAMN FLY.**



I'm a Fly, I was born 23 days ago and I was told by my parents and grand parents and great grand parents that we don't live long; 30 days to be exact. So I decided to check out a good house, settle down and start a life. I heard my cousin Vinny was in this building and never made it out; so we assumed it was a great place and he must've died happy. I started with this place and can't seem to find my way out so I guess this is my new home. I love the shiny surfaces in this house, I can always see myself rubbing my legs together. Plus the kitchen always has fruit around. Mother would be proud. I found a place that has food all the time!

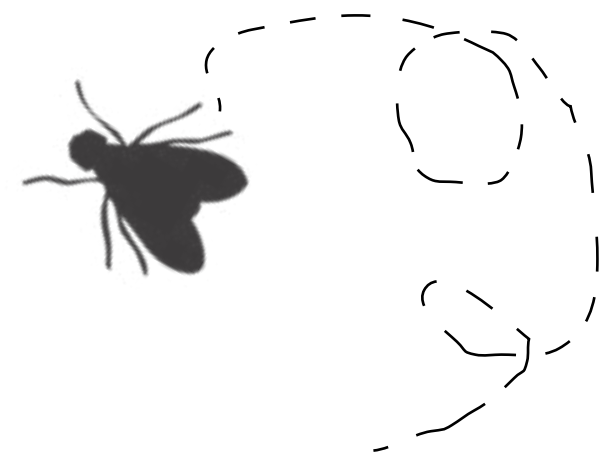



# DINING AND KITCHEN





# DINING AND KITCHEN







I don't mind the living space. I sometimes get lost under all the pillows and I hate when the giants sit on me. I know it's not on purpose, but it is annoying. I'm always running from them.



The den room is my favorite, I can hide from the giants behind the books. They occasionally open up the doors but I can never seem to find my way out. But the view reminds me of home.

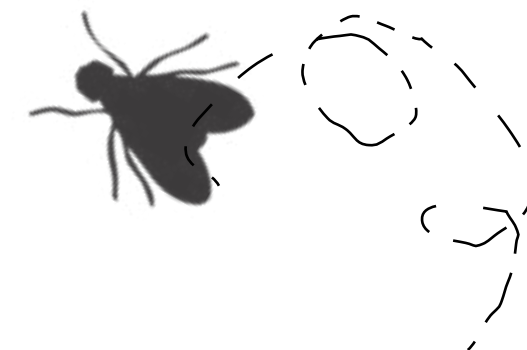



# LIVING ROOM

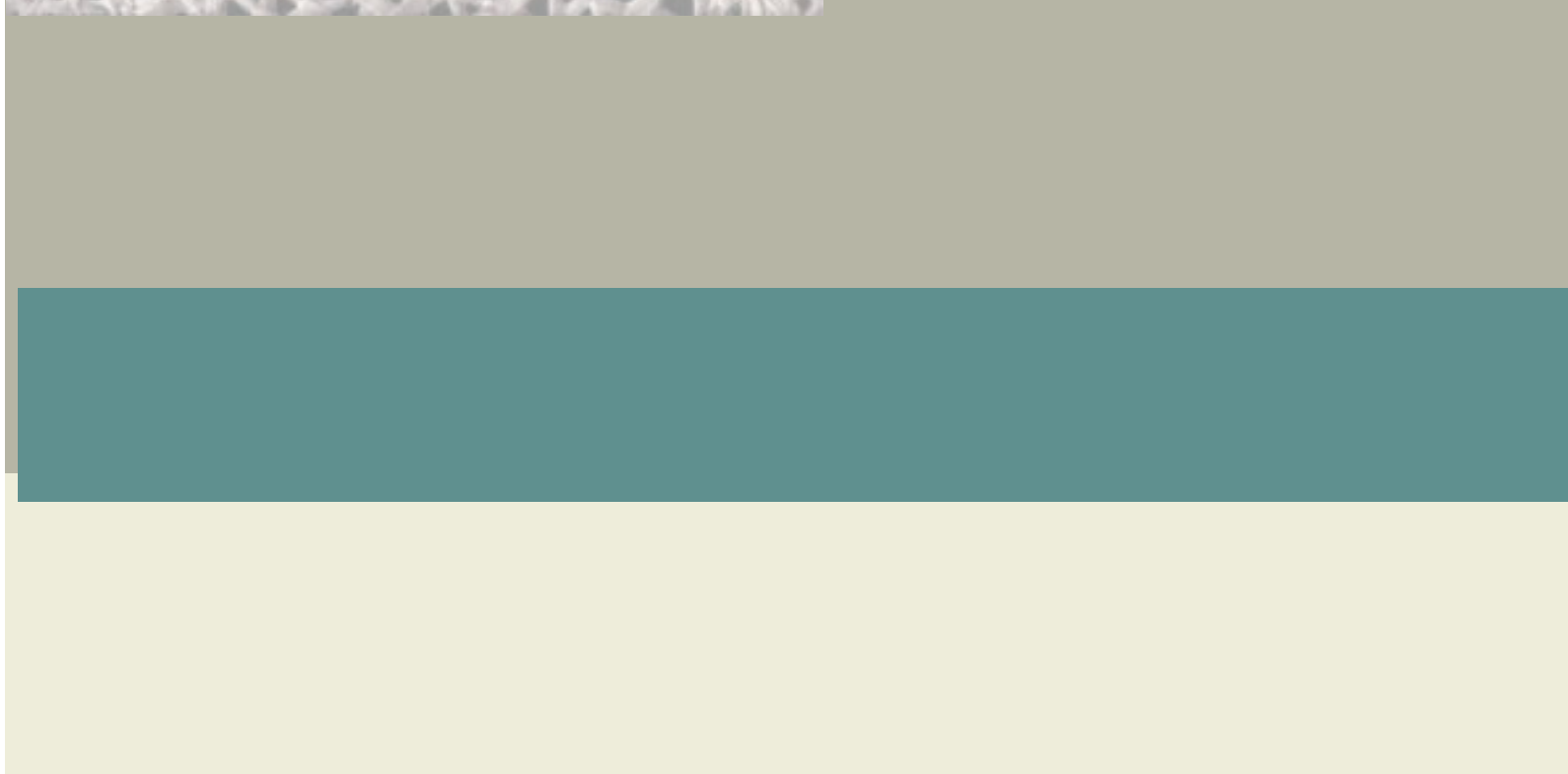
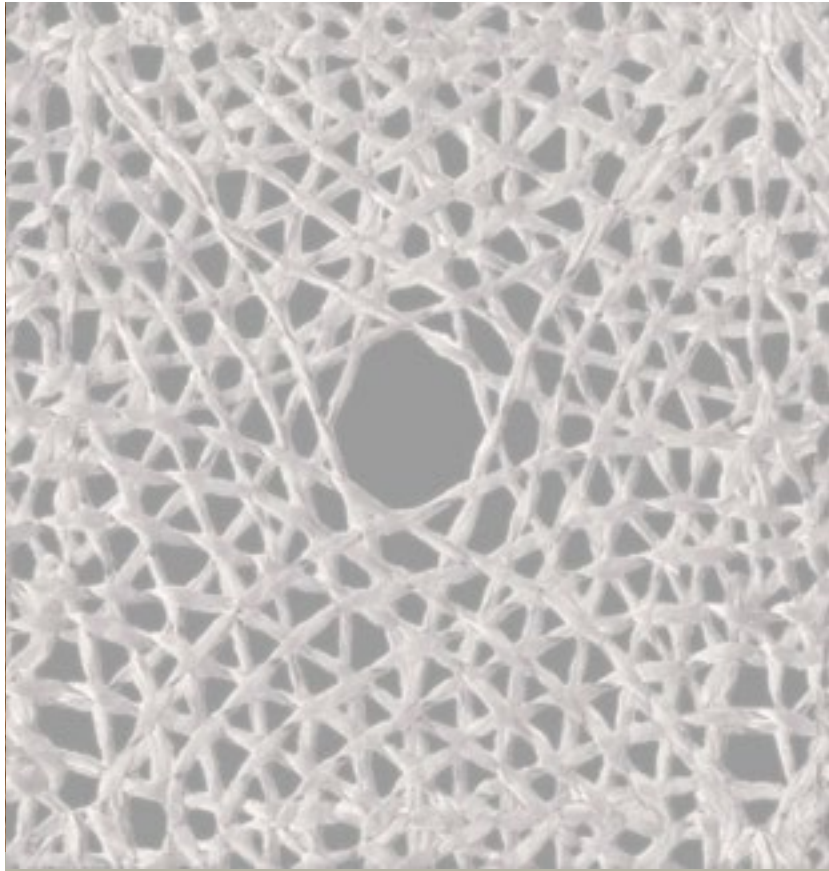



# LIVING ROOM







The bedroom is simple, I can't really find much to get into, but I do notice that they are more aggressive about me flying around. They try to give me high fives all the time; I got knocked out for a while once.

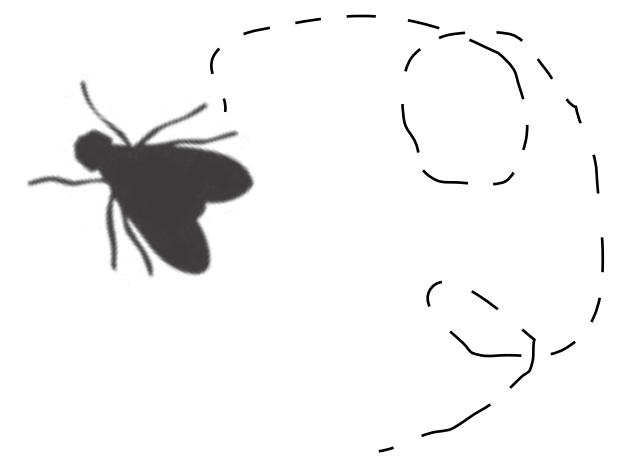



# BEDROOM





# BEDROOM







I was very curious of the Bathroom, I've never really been in one. Very steamy, it gets me dizzy. I found myself in the shower and once the giant turned on the water the impact pushed me down the drain. When she stopped I turned around trying to find a way out and to my surprise, there was Vinnny! His cold dead body, falling apart; wings, legs, even his eye ball. So this whole time we thought he found a place worth living, and in reality he found himself in a place he couldn't get out of; and he just straight up died. And now, I will have his same fate. This is my end as well. I guess the last 23 days of my life was okay. Most flies don't even make it to 23.

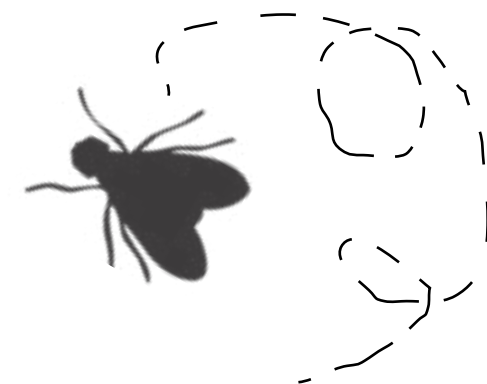



# BATHROOM



**PAINTED CABINETS**





# BATHROOM

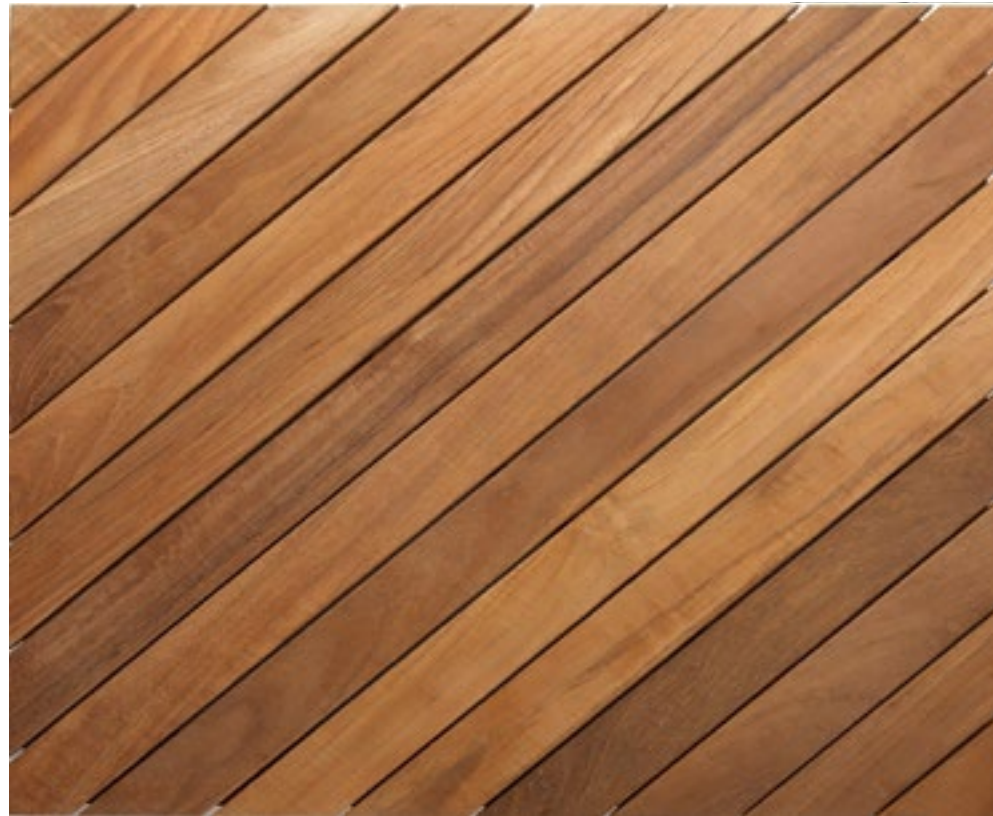

PAINTED CABINETS



# FINAL FLOOR PLAN





# FURNITURE DESIGN



99 PERCENTILE MAN

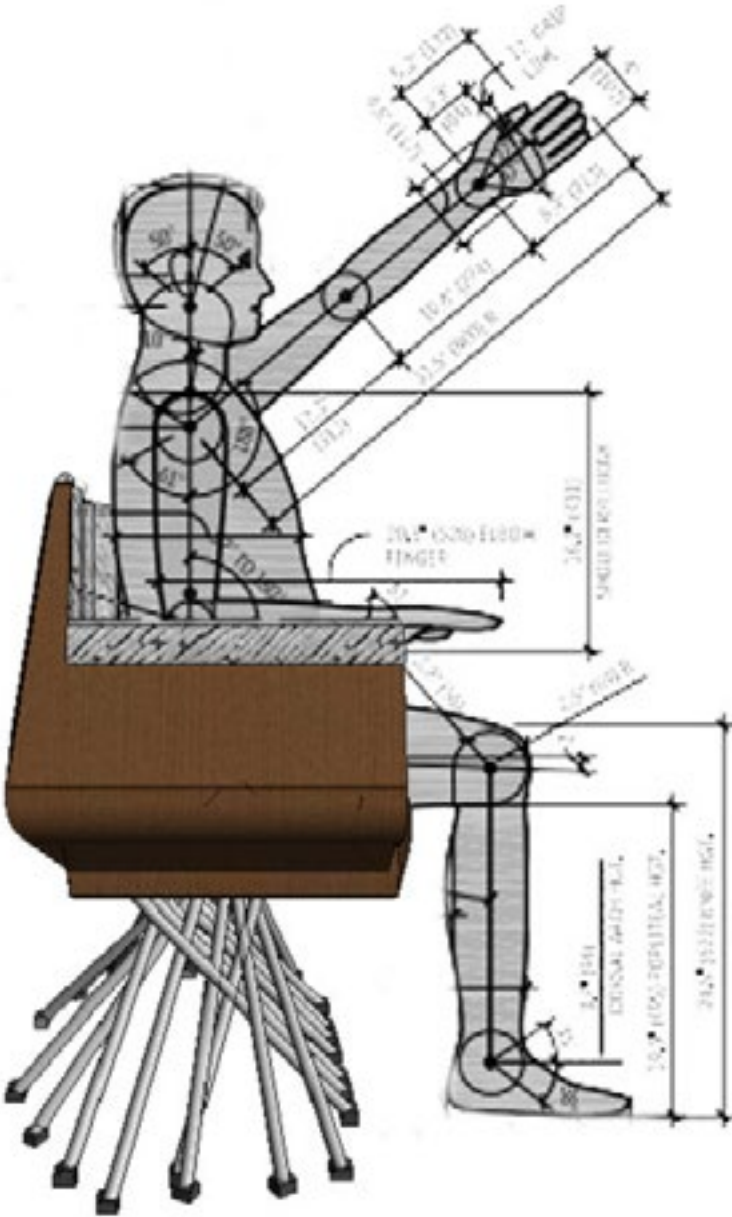

99 PERCENTILE MAN

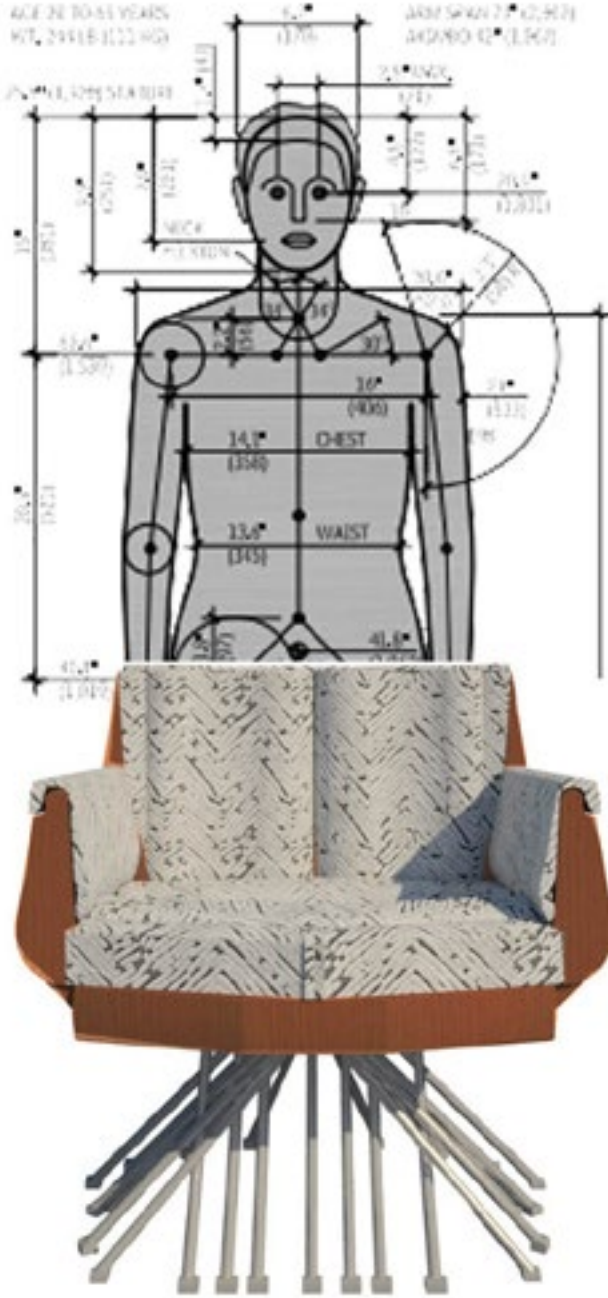



# HISTORIC PRECEDENTS

The clients love attributes of traditional design, though it is fairly busy with beautiful detailing, it can be very cluttering. Contemporary design brings flow, yet can be cold and not cozy for the clients. The design style for their space is Transitional; a mix of Traditional and contemporary style. Transitional is traditional based design but much more simplistic. Rather than having strong features of detailing in traditional design it is eased down by removing most of the detailing and replacing them with straight lined attributes from contemporary design.





# HISTORIC PRECEDENTS



pops of color  
simple lines  
straight line furniture  
asymmetrical  
glass



Trim  
Coffered ceilings  
Symmetry  
Neutral Color  
column Pillisters

# HUMAN BEHAVIOR

- I have contrasting colors for the aging eye.
- Ergonomic selections will be used throughout the design for easy sitting and standing.
- An open concept floor plan for social conversation
- Light up systems for those who are hard of hearing
- Grab bars in bathrooms for support

